

# Price List

Radiant Heating & Snow Melting Solutions  
Commercial & Residential Hydronic & Electric Products

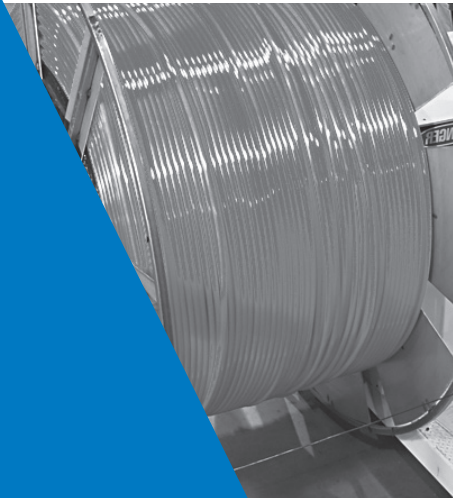
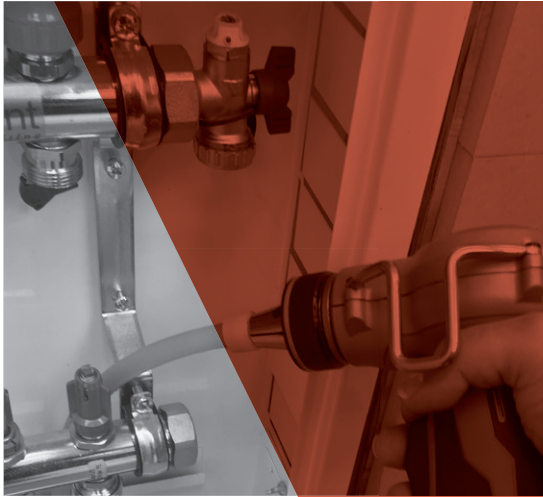
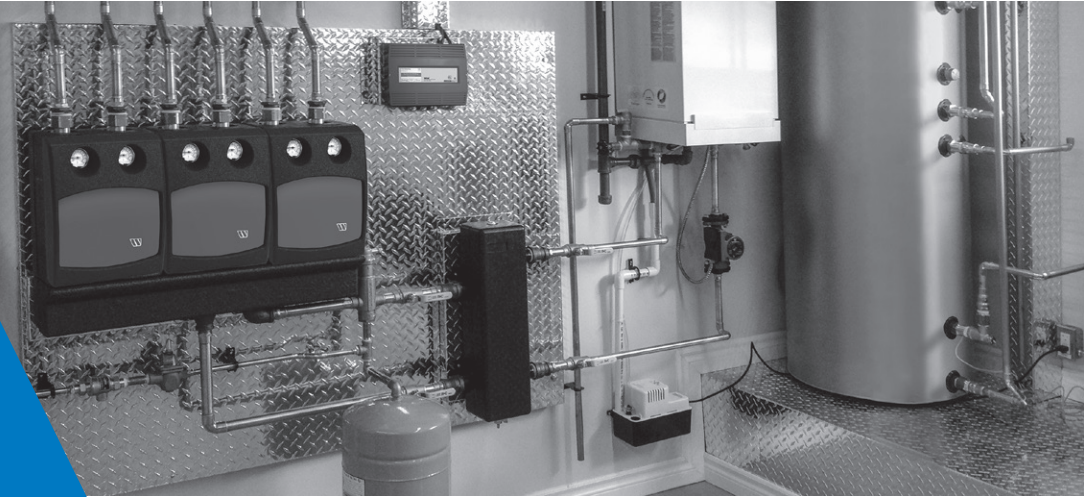

Effective March 6, 2023

All prices supersede previous issues, are temporary and subject to change without notice.



# TABLE OF CONTENTS

## Tubing

RadiantPERT™ Tubing .....	3
RadiantPEX+™ Barrier Tubing .....	3
Onix Radiant Tubing.....	3
RadiantPEX-AL™ (PEX-AL-PEX) Tubing .....	4

## Fittings

PEX/PERT Fittings .....	4-6
Onix Clamps & Fittings .....	6-7
RadiantPEX-AL Compression Fittings.....	7

## Radiant Manifolds .....

Stainless Steel Manifolds .....	8
Stainless Steel Manifold Accessories.....	8-9

## Radiant Copper Manifolds .....

Onix Custom Copper Manifolds .....	9-10
PEX CRIMP Custom Copper Manifolds .....	10
RadiantPEX-AL COMPRESSION Custom Copper Manifolds .....	10
CustomCut Copper Manifolds .....	10-11
Copper Tubular Manifold Accessories.....	11

## R-flex™ Tubing & Fittings .....

R-flex Single & Dual Coils .....	11
R-flex Dust Caps & Shrink Caps .....	11-12
R-flex Plugs .....	12
R-flex Connections .....	12
R-flex Casings.....	12
R-flex Accessories .....	12

## Radiant Fasteners and Tools.....

Fasteners.....	12
Manual Tools .....	13
Manual PEX Tools .....	13
Manual PEX-AL-PEX Press Tools.....	13

## SmartTrac Panels.....

## Radiant Controls .....

## Hydronic Accessories .....

## Thermal Pro.....

Thermal Pro Standard Packages .....	14
Thermal Pro Commercial Zone .....	14-17
Thermal Pro Accessories.....	17
ProMelt- Controls & Accessories.....	18

## Electric Floor Heating TapeMats, Cables and Accessories

### SunTouch® TapeMat .....

TapeMat 2' wide 120V.....	19
TapeMat 3' wide 120V.....	19
TapeMat 2' wide 240V.....	19
TapeMat 3' wide 240V.....	19
Custom TapeMat 120V .....	19
Custom TapeMat 240V .....	20
ShowerMat 120V Custom Mat.....	20
120V TapeMat Kits .....	20

### SunTouch® WarmWire® .....

SunTouch WarmWire Cable.....	20
SunTouch WarmWire Kits .....	21
120V WarmWire Kits .....	21
240V WarmWire Kits .....	21
HeatMatrix Uncoupling Membrane.....	21

### SunTouch UnderFloor Mats.....

12" wide 120V UnderFloor Mat .....	22
16" wide 120V UnderFloor Mat .....	22

### SunTouch SlabHeat Cable .....

120V SlabHeat Cable.....	22
240V SlabHeat Cable.....	22

### SunTouch Controls & Accessories.....

### SunTouch ProMelt® Snow Melting Mats .....

ProMelt 2' Wide - 120V Mats.....	22
ProMelt 2' Wide - 240V Mats .....	23
ProMelt 2' Wide - 208V Mats .....	23
ProMelt 3' Wide - 208V Mats .....	23
ProMelt 2' Wide - 240V Mats .....	23
ProMelt 3' Wide - 240V Mats.....	23
ProMelt 2' Wide - 277V Mats .....	23
ProMelt 3' Wide - 277V Mats .....	24

### SunTouch ProMelt Snow Melting Cables.....

ProMelt - 120V Cable.....	24
ProMelt - 208V Cable .....	24
ProMelt - 240V Cable.....	24
ProMelt - 277V Cable .....	24

### SunTouch ProMelt Controls/Sensors/Accessories.....

24-25

## TERMS AND CONDITIONS

**FREIGHT TERMS:** All shipments are F.O.B. shipping point. Shipments from factory less than 1000 lbs. are F.O.B. factory. Factory shipments OF \$5000 and over within the continental U.S.A. will be prepaid and allowed when made at the lowest motor carrier transportation rate.

**TERMS OF SALE:** All sales are F.O.B. shipping point.

**PAYMENT TERMS:** The invoices are due and payable 30 days from the date of invoice.

**PURCHASE ORDER FORMS:** Orders submitted on customer's own purchase order forms will be accepted only with the express understanding that no statements, clauses, or conditions contained in said order form will be binding on the Seller if they in any way modify the Seller's own terms and conditions of sales.

**STOCKING WHOLESALE MINIMUM CHARGE:** A minimum billing charge of \$100.00 applies to shipments F.O.B. factory. Stocking Wholesaler Customers are encouraged to order sufficient material to avoid this charge which is necessitated by increased costs of processing small orders.

**SPECIAL PRODUCTS:** Orders for special or modified products are non-cancelable. In the event that the customer cancels an order for such products, Watts Radiant shall charge the customer an amount equal to Watts' costs and expenses incurred in performing the purchase order prior to receipt of notice of cancellation.

**LIMITED WARRANTY:** Watts Radiant warrants each product in accordance with its then-current standard written warranty for such product, which warranty contains the sole remedies for breach of warranty. The applicable product warranty can be found at <http://www.wattsradiant.com/support/literature/>. **SUCH WARRANTY IS GIVEN EXPRESSLY AND IS THE ONLY WARRANTY GIVEN BY WATTS RADIANT WITH RESPECT TO THE PRODUCT. WATTS RADIANT MAKES NO OTHER WARRANTIES, EXPRESS OR IMPLIED. TO THE FULL EXTENT PERMITTED BY LAW, WATTS RADIANT HEREBY SPECIFICALLY DISCLAIMS ALL OTHER WARRANTIES, EXPRESS OR IMPLIED, INCLUDING BUT NOT LIMITED TO THE IMPLIED WARRANTIES OF MERCHANTABILITY AND FITNESS FOR A PARTICULAR PURPOSE.**

**IN NO EVENT SHALL WATTS RADIANT BE LIABLE FOR INCIDENTAL, INDIRECT, SPECIAL OR CONSEQUENTIAL DAMAGES, REGARDLESS OF WHETHER IT WAS INFORMED ABOUT THE POSSIBILITY OF SUCH DAMAGES. THE FOREGOING LIMITATIONS SHALL APPLY TO THE FULL EXTENT PERMITTED BY LAW. CUSTOMER ASSUMES ALL RESPONSIBILITY FOR THE FINAL SELECTION, TESTING AND VALIDATION OF PRODUCTS PURCHASED FROM WATTS RADIANT AND THE FITNESS OF SUCH PRODUCTS FOR THE CUSTOMER'S APPLICATION.**

**RETURNED GOODS:** No material shall be returned without authorization. When credit is issued it will be at the price charged, or prevailing price if lower, less handling charges based on costs of reconditioning, boxing, etc. However, a minimum 25% handling charge will apply. A minimum handling charge of \$20.00 is applied whenever the 25% handling deduction does not total \$20.00. Products which are obsolete or made to special order are not returnable.

**NOTE:** Prices and terms are subject to change without notice and supersede all previous quotations. The right is reserved to change or modify product design or construction without prior notice and without incurring any obligation to make such changes and modifications on products previously or subsequently sold.

Description	Pkg Qty	Model Number	Order Number	Wt (lbs.)	Price Per Ft.	UPC Code	3/6/2022 rev 20230217
<b>Tubing</b>							
<b>RadiantPERT Tubing</b>							
3/8" RadiantPERT x 600' Coil	1	PT032061-600	81016322	25	\$1.18	840213177324	\$710.00
1/2" RadiantPERT x 300' Coil	1	PT-032081-300	81016323	16	\$1.49	840213177331	\$445.50
1/2" RadiantPERT x 1000' Coil	1	PT-032081-1000	81016324	54	\$1.49	840213177348	\$1,487.00
5/8" RadiantPERTx20' (bundle of 25 sticks)	1	PT032101-20	81019671	51	\$1.93	840213213152	\$966.00
5/8" RadiantPERT x 100' Coil	1	PT032101-100	81019452	8	\$1.94	840213210939	\$194.00
5/8" RadiantPERT x 300' Coil	1	PT032101-300	81019453	23	\$1.94	840213210946	\$580.50
5/8" RadiantPERT x 500' Coil	1	PT032101-500	81016325	38	\$1.93	840213177355	\$966.00
5/8" RadiantPERT x 1200' Coil	1	PT032101-1200	81016326	91	\$1.93	840213177362	\$2,319.00
3/4" RadiantPERT x 20' (bundle of 25 sticks)	1	PT032121-20	81016357	51	\$2.40	840213000813	\$1,198.00
3/4" RadiantPERT x 100' Coil	1	PT032121-100	81020172	10	\$2.41	840213001391	\$240.50
3/4" RadiantPERT x 300' Coil	1	PT032121-300	81016327	31	\$7.18	840213177379	\$718.00
3/4" RadiantPERT x 500' Coil	1	PT032121-500	81016328	51	\$3.99	840213177386	\$1,198.00
3/4" RadiantPERT x 1000' Coil	1	PT032121-1000	81019221	102	\$4.79	840213208653	\$2,393.00
3/4" RadiantPERT x 1200' Coil	1	PT032121-1200	81016329	122	\$2.39	840213177393	\$2,872.00
1" RadiantPERT x 20' (bundle of 5 sticks)	1	PT032161-20	81016358	18	\$4.02	840213000820	\$402.00
1" RadiantPERT x 300' Coil	1	PT032161-300	81016330	50	\$4.01	840213177409	\$1,202.00
<b>RadiantPEX+ Barrier Tubing</b>							
<i>Custom RadPEX+ lengths - *Minimum order quantity must be 10,000 ft. Please allow 4-6 week lead time.</i>							
1/2" RadiantPEX+ x 100' Coil	1	PB032081-100	81001680	6	\$1.71	840213024161	\$171.00
1/2" RadiantPEX+ x 250' Coil	1	PB032081-250	81010945	15	\$1.71	840213001261	\$426.50
1/2" RadiantPEX+ x 300' Coil	1	PB032081-300	81003406	17	\$1.70	840213060244	\$511.00
1/2" RadiantPEX+ x 500' Coil	1	PB032081-500	81009710	25	\$1.70	840213089511	\$850.50
1/2" RadiantPEX+ x 600' Coil	1	PB032081-600	81001682	27	\$1.70	840213036843	\$1,021.00
1/2" RadiantPEX+ x 1000' Coil	1	PB032081-1000	81001681	55	\$1.70	840213039929	\$1,701.00
5/8" RadiantPEX+ x 300' Coil	1	PB032101-300	81009852	27	\$2.14	840213091996	\$640.50
5/8" RadiantPEX+ x 400' Coil	1	PB032101-400	81010946	35	\$2.14	098268145298	\$854.00
5/8" RadiantPEX+ x 500' Coil	1	PB032101-500	81009711	43	\$2.13	840213089528	\$1,067.00
5/8" RadiantPEX+ x 600' Coil	1	PB032101-600	81001684	51	\$2.14	840213038243	\$1,281.00
5/8" RadiantPEX+ x 1000' Coil	1	PB032101-1000	81010947	89	\$2.13	840213213053	\$2,134.00
5/8" RadiantPEX+ x 1200' Coil	1	PB032101-1200	81001683	102	\$2.13	840213041373	\$2,561.00
3/4" RadiantPEX+ custom length coil		PB032121-1	81010819		\$3.50	840213093464	\$3.50
3/4" RadiantPEX+ x 100' Coil	1	PB032121-100	81001685	11	\$2.47	840213028053	\$247.00
3/4" RadiantPEX+ x 300' Coil	1	PB032121-300	81005303	27	\$2.47	840213071110	\$740.00
3/4" RadiantPEX+ x 500' Coil	1	PB032121-500	81001687	44	\$2.47	840213039479	\$1,234.00
3/4" RadiantPEX+ x 600' Coil	1	PB032121-600	81001688	53	\$2.47	840213040239	\$1,480.00
3/4" RadiantPEX+ x 1000' Coil	1	PB032121-1000	81009868	88	\$2.47	840213090555	\$2,466.00
3/4" RadiantPEX+ x 1200' Coil	1	PB032121-1200	81001686	106	\$2.46	840213042042	\$2,957.00
3/4" RadiantPEX+ x 20' (bundle of 25 sticks)	1	PB032121-20	81007368	42	\$2.47	840213081652	\$1,234.00
1" RadiantPEX+ custom length coil		PB032161-1	81010965		\$5.50	840213093419	\$5.50
1" RadiantPEX+ x 100' Coil	1	PB032161-100	81004923	18	\$4.14	840213070045	\$414.00
1" RadiantPEX+ x 300' Coil	1	PB032161-300	81009361	26	\$4.14	840213089504	\$1,241.00
1" RadiantPEX+ x 600' Coil	1	PB032161-600	81002954	107	\$4.14	840213059132	\$2,482.00
1" RadiantPEX+ x 20' (bundle of 5 sticks)	1	PB032161-20	81007367	16	\$4.14	840213081669	\$414.00
<b>Onix Radiant Tubing</b>							
3/8" Onix x 160' Coil	1	086061-160	81001558	29	\$4.69	840213032852	\$750.00
3/8" Onix x 180' Coil	1	086061-180	81001559	32	\$4.69	840213033958	\$844.00
3/8" Onix x 200' Coil	1	086061-200	81001560	36	\$4.69	840213034696	\$937.00



Description	Pkg Qty	Model Number	Order		Price Per		UPC Code	3/6/2022 rev 20230217
			Number	Wt (lbs.)	Ft.			
3/8" Onix x 600' Spool	1	086061-600	81001565	108	\$4.69	840213040932	\$2,812.00	
1/2" Onix x 200' Coil	1	086081-200	81001579	46	\$6.09	840213037017	\$1,218.00	
1/2" Onix x 250' Coil	1	086081-250	81001582	58	\$6.09	840213038397	\$1,523.00	
1/2" Onix x 300' Coil	1	086081-300	81001584	69	\$6.09	840213039653	\$1,826.00	
1/2" Onix x 400' Spool	1	086081-400	81001587	92	\$6.08	840213040536	\$2,433.00	
1/2" Onix x 600' Spool	1	086081-600	81001590	138	\$6.08	840213041625	\$3,649.00	
5/8" Onix x 200' Coil	1	086101-200	81001603	50	\$7.44	840213038106	\$1,487.00	
5/8" Onix x 300' Coil	1	086101-300	81001605	75	\$11.14	840213040468	\$2,227.00	
5/8" Onix x 400' Spool	1	086101-400	81001609	100	\$7.43	840213041182	\$2,971.00	
5/8" Onix x 600' Spool	1	086101-600	81001616	150	\$7.42	840213042141	\$4,451.00	
3/4" Onix x 100' Coil	1	086121-100	81001627	35	\$10.09	840213035983	\$1,009.00	
3/4" Onix x 200' Coil	1	086121-200	81001629	70	\$10.09	840213040253	\$2,018.00	
3/4" Onix x 300' Coil	1	086121-300	81001631	105	\$10.09	840213041434	\$3,027.00	
3/4" Onix x 400' Spool	1	086121-400	81001634	140	\$10.09	840213042011	\$4,035.00	
<b><u>RadiantPEX-AL (PEX-AL-PEX) Tubing</u></b>								
3/8" x 200' (Coil) RadiantPEX-AL	1	RL06-200-OR	81011133	18	\$1.70	840213093600	\$340.50	
1/2" x 300' (Coil) RadiantPEX-AL	1	RL0508-300-OR	81010635	23	\$2.38	840213095352	\$714.00	
1/2" x 1000' (Coil) RadiantPEX-AL	1	RL0508-1000-OR	81010637	70	\$2.38	840213095376	\$2,379.00	
5/8" x 300' (Coil) RadiantPEX-AL	1	RL10-300-OR	81007605	35	\$3.00	840213082666	\$899.50	
5/8" x 1200' (Coil) RadiantPEX-AL	1	RL10-1200-OR	81007606	130	\$3.00	840213082673	\$3,598.00	
3/4" x 100' (Coil) RadiantPEX-AL	1	RL12-100-OR	81007607	18	\$4.02	840213082680	\$402.00	
3/4" x 300' (Coil) RadiantPEX-AL	1	RL12-300-OR	81007608	48	\$4.01	840213082697	\$1,202.00	
1" x 100' (Coil) RadiantPEX-AL	1	RL16-100-OR	81007610	20	\$5.22	840213082710	\$522.00	
1" x 300' (Coil) RadiantPEX-AL	1	RL16-300-OR	81007611	54	\$5.22	840213082727	\$1,566.00	
<b><u>PEX/PERT Fittings</u></b>								
<b><u>Crimp Rings</u></b>								
3/8" CrimpRing	100	PCCR2X-100	81001071	1		840213019907	\$86.25	
1/2" CrimpRing	100	PCCR3X-100	81001075	1		840213019921	\$72.25	
3/4" CrimpRing	100	PCCR4X-100	81001080	2		840213020859	\$90.75	
1" CrimpRing	100	PCCR5X-100	81001084	3		840213022655	\$158.00	
<b><u>Cinch Clamps</u></b>								
3/8" CinchClamps	10	PCCC2X-10	81004993	1		840213070182	\$15.25	
1/2" CinchClamps	10	PCCC3X-10	81004995	1		840213069964	\$15.25	
1/2" CinchClamps	100	PCCC3X-100	81004996	1		840213070120	\$146.00	
5/8" CinchClamps	10	PCCC6X-10	81005114	2		840213070922	\$21.50	
5/8" CinchClamps	100	PCCC6X-100	81005115	3		840213070939	\$210.00	
3/4" CinchClamps	10	PCCC4X-10	81004997	2		840213070199	\$19.25	
3/4" CinchClamps	100	PCCC4X-100	81004998	3		840213070137	\$191.50	
1" CinchClamps	10	PCCC5X-10	81005001	2		840213070281	\$23.00	

Description	Pkg Qty	Model Number	Order Number	Wt (lbs.)	Price Per Ft.	UPC Code	3/6/2022 rev 20230217
<b>PEX/PERT SS-T20 Fittings (Heating Only - Not For Potable)</b>							
3/8" Crimp x 3/4" SS-T20 Swivel BSP Fitting	10	PC690001-10	81005160	1		840213073657	\$212.00
1/2" Crimp x 3/4" SS-T20 Swivel BSP Fitting	10	PC690002-10	81005162	1		840213073671	\$216.50
5/8" Crimp x 3/4" SS-T20 Swivel BSP Fitting	10	PC690003-10	81005164	2		840213073695	\$223.50
3/4" Crimp x 3/4" SS-T20 Swivel BSP Fitting	10	PC690004-10	81005395	2		840213074425	\$254.00
3/8" PEX Compression x 3/4" SST20 Swivel BSP	10	PX690001-10	81005166	1		840213073718	\$223.50
1/2" PEX Compression x 3/4" SST20 Swivel BSP	10	PX690002-10	81005168	1		840213073732	\$213.50
5/8" PEX Compression x 3/4" SST20 Swivel BSP	10	PX690003-10	81005170	2		840213073756	\$240.50
3/4" PEX Compression x 3/4" SST20 Swivel BSP	10	PX690004-10	81005172	2		840213073770	\$308.00
<b>PEX/PERT Crimp Fittings (Heating Only - Not For Potable)</b>							
<b>Crimp x Male Sweat</b>							
3/8" Crimp x 1/2" LF Male Sweat Adapter	10	LFPC637X-10	81016908	1		840213182915	\$50.50
1/2" Crimp x 1/2" LF Male Sweat Adapter	10	LFPC650X-10	81016909	1		840213182922	\$40.25
5/8" Crimp x 1/2" Male Sweat Adapter	10	PC660X-10	81003685	1		840213059712	\$49.00
5/8" Crimp x 3/4" Male Sweat Adapter	10	PC670X-10	81003427	1		840213059682	\$90.75
3/4" Crimp x 3/4" LF Male Sweat Adapter	10	LFPC675X-10	81016910	2		840213182939	\$72.25
1" Crimp x 1" LF Male Sweat Adapter	10	LFPC700X-10	81016911	2		840213182946	\$197.00
<b>Crimp x female Sweat</b>							
1/2" Crimp x 1/2" LF Female Sweat Adapter	10	LFPC750X-10	81016914	1		840213182977	\$41.25
3/4" Crimp x 3/4" LF Female Sweat Adapter	10	LFPC775X-10	81016915	1		840213182984	\$68.00
1" Crimp x 1" LF Female Sweat Adapter	10	LFPC780X-10	81016916	2		840213182991	\$145.00
<b>Crimp x MPT</b>							
3/8" Crimp x 1/2" LF MPT Adapter	10	LFPCMC23X-10	81016919	2		840213183028	\$76.50
1/2" Crimp x 1/2" LF MPT Adapter	10	LFPCMC33X-10	81016920	2		840213183035	\$76.50
5/8" Crimp x 3/4" MPT Adapter	10	PCMC64X-10	81005385	2		840213074326	\$93.00
3/4" Crimp x 1/2" LF MPT Adapter	10	LFPCMC43X-10	81016922	2		840213183059	\$95.25
3/4" Crimp x 3/4" LF MPT Adapter	10	LFPCMC44X-10	81016923	2		840213074340	\$115.00
1" Crimp x 1" LF MPT Adapter	10	LFPCMC55X-10	81016924	3		840213183073	\$160.50
<b>Crimp x female Sweat Elbow</b>							
1/2" Crimp x 3/4" LF Female Sweat Elbow	10	LFPCE34-10	81016928	3		840213183110	\$252.50
5/8" Crimp x 3/4" Female Sweat Elbow	10	PCE64-10	81004786	3		840213071158	\$213.50
3/4" Crimp x 3/4" LF Female Sweat Elbow	10	LFPCE44-10	81016929	3		840213183127	\$270.50
<b>Crimp x male Sweat Elbow</b>							
3/4" Crimp x 3/4" Male Sweat Elbow	10	PCE44M-10	81009378	3		840213089559	\$165.00
<b>Crimp x Crimp</b>							
<b>Elbows</b>							
1/2" Crimp LF Elbow	10	LFPCE33X-10	81016932	1		840213183158	\$48.00
5/8" Crimp Elbow	10	PCE66X-10	81014904	1		840213156787	\$63.00
3/4" Crimp LF Elbow	10	LFPCE44X-10	81016933	1		840213183165	\$64.00
1" Crimp LF Elbow	10	LFPCE55X-10	81016934	2		840213183172	\$161.50
<b>Tees</b>							
1/2" Crimp LF Tee	10	LFPCT333X-10	81016938	1		840213183219	\$62.25
3/4" Crimp LF Tee	10	LFPCT444X-10	81016939	2		840213183226	\$85.00
1" Crimp LF Tee	10	LFPCT555X-10	81016940	3		840213183233	\$197.00

Description	Pkg Qty	Model Number	Order Number	Wt (lbs.)	Price Per Ft.	UPC Code	3/6/2022 rev 20230217
<b>Couplings</b>							
3/8" Crimp LF Coupling	10	LFPC22X-10	81016944	1		840213183271	\$37.25
1/2" Crimp LF Coupling	10	LFPC33X-10	81016945	1		840213183288	\$32.50
5/8" Crimp Coupling	10	PCC66X-10	81005376	1		840213071301	\$38.00
3/4" Crimp LF Coupling	10	LFPC44X-10	81016946	2		840213183295	\$38.50
1" Crimp LF Coupling	10	LFPC55X-10	81016947	2		840213183301	\$72.25
<b>Crimp Repair Kits</b>							
1/2" LF CinchClamp Repair Kit (2 couplings, 4 clamps)	1 Kit	LFPCCA3K	81016952	1		840213183356	\$16.25
5/8" CinchClamp Repair Kit (2 couplings, 4 clamps)	1 Kit	PCCA6K	81005326	1		840213071295	\$28.25
3/4" LF CinchClamp Repair Kit (2 couplings, 4 clamps)	1 Kit	LFPCCA4K	81016953	1		840213183363	\$20.25
3/8" LF CrimpRing Repair Kit (2 couplings, 4 rings)	1 Kit	LFPCCA2K	81016955	1		840213183387	\$16.25
1/2" LF CrimpRing Repair Kit (2 couplings, 4 rings)	1 Kit	LFPCCA3K	81016956	1		840213183394	\$16.25
5/8" CrimpRing Repair Kit (2 couplings, 4 rings)	1 Kit	PCCA6K	81003429	1		840213018474	\$17.75
3/4" LF CrimpRing Repair Kit (2 couplings, 4 rings)	1 Kit	LFPCCA4K	81016957	1		840213183400	\$20.25
1" LF CrimpRing Repair Kit (2 couplings, 4 rings)	1 Kit	LFPCCA5K	81016958	1		840213183417	\$34.75
<b>Crimp x female sweat Ball Valve</b>							
1/2" Crimp x 1/2" Female Sweat LF Mini Ball Valve	1	LFP12123PX3	81016571	1		098268023404	\$51.25
<b>PEX/PERT Compression Fittings (Heating Only - Not For Pota</b>							
1/2" PEX SS-T20 Comp. Coupling Kit	1 Kit	PXCASST3K	81005175	1		840213073794	\$86.25
5/8" PEX SS-T20 Comp. Coupling Kit	1 Kit	PXCASST4K	81005176	1		840213073800	\$94.25
3/4" PEX SS-T20 Comp. Coupling Kit	1 Kit	PXCASST5K	81005177	2		840213073817	\$143.00
<b>Onix Clamps</b>							
<b>SelfTite</b>							
3/8" SelfTite Clamp (19 mm)	10	663019-10	81000523	3		840213015350	\$31.50
1/2" SelfTite Clamp (22 mm)	10	663022-10	81000526	4		840213016791	\$43.00
5/8" SelfTite Clamp (25 mm)	10	663025-10	81000529	4		840213017279	\$47.25
3/4" SelfTite Clamp (29 mm)	10	663029-10	81000532	5		840213016326	\$57.75
<b>TorqueTite</b>							
3/8" TorqueTite Clamp (17-19 mm)	10	6641117-10	81002913	2		840213043940	\$98.00
1/2" TorqueTite Clamp (21-23 mm)	10	6641524-10	81002916	2		840213043971	\$99.50
5/8" TorqueTite Clamp (25-27 mm)	10	6641928-10	81002919	2		840213044008	\$108.50
3/4" TorqueTite Clamp (29-31 mm)	10	6642232-10	81002922	2		840213044039	\$117.00
<b>Onix Fittings</b>							
<b>BSP adapters</b>							
3/8" Onix x 3/4" BSP Swivel Fitting	10	689001-10	81000679	1		840213020095	\$208.00
1/2" Onix x 3/4" BSP Swivel Fitting	10	689002-10	81000681	1		840213025212	\$212.00
5/8" Onix x 3/4" BSP Swivel Fitting	10	689003-10	81000683	2		840213024062	\$266.50
3/4" Onix x 3/4" BSP Swivel Fitting	10	689004-10	81000684	2		840213026622	\$338.50
<b>Male Sweat Adapters</b>							
3/8" Onix x 1/2" Male Sweat Adapter	10	684001-10	81000659	1		840213018047	\$78.25
1/2" Onix x 1/2" Male Sweat Adapter	10	685001-10	81000663	1		840213015503	\$81.75
5/8" Onix x 1/2" Male Sweat Adapter	10	686001-10	81000667	1		840213019563	\$104.00
3/4" Onix x 3/4" Male Sweat Adapter	10	687001-10	81000671	2		840213018726	\$188.00
<b>Female Sweat Elbows</b>							
1/2" Onix x 3/4" Female Sweat Elbow	10	185074-10	81000116	3		840213024765	\$168.00
5/8" Onix x 3/4" Female Sweat Elbow	10	185625-10	81000120	3		840213024222	\$181.50
3/4" Onix x 3/4" Female Sweat Elbow	10	185075-10	81000118	3		840213021696	\$208.00
<b>Repair Coupling Kits</b>							
3/8" SelfTite Onix Repair Kit (2 couplings, 4 clamps)	1 kit	660075	81000507	1		840213014018	\$43.00
1/2" SelfTite Onix Repair Kit (2 couplings, 4 clamps)	1 kit	660085	81000509	1		840213019792	\$45.00
5/8" SelfTite Onix Repair Kit (2 couplings, 4 clamps)	1 kit	660105	81000511	2		840213022150	\$60.50
3/4" SelfTite Onix Repair Kit (2 couplings, 4 clamps)	1 kit	660125	81000513	2		840213024512	\$64.75
3/8" TorqueTite Repair Kit (2 couplings, 4 clamps)	1 kit	660076	81000508	1		840213021085	\$62.00
1/2" TorqueTite Repair Kit (2 couplings, 4 clamps)	1 kit	660086	81000510	1		840213019747	\$86.50
5/8" TorqueTite Repair Kit (2 couplings, 4 clamps)	1 kit	660106	81000512	2		840213021481	\$106.00
3/4" TorqueTite Repair Kit (2 couplings, 4 clamps)	1 kit	660126	81000514	2		840213022747	\$108.50
<b>Couplings</b>							
3/8" Onix Coupling	10	677062-10	81000611	1		840213015497	\$54.00
1/2" Onix Coupling	10	677082-10	81000615	1		840213022075	\$70.75
5/8" Onix Coupling	10	677101-10	81000618	1		840213021689	\$95.25
3/4" Onix Coupling	10	677121-10	81000621	1		840213021443	\$125.50
3/8" Onix x 1/2" Male Swt MBV (.44" bore)	1	446105	81000366	3		840213016517	\$36.75



Description	Pkg Qty	Model Number	Order Number	Wt (lbs.)	Price Per Ft.	UPC Code	3/6/2022 rev 20230217
<b>RadiantPEX-AL Compression Fittings (Heating Only - Not For Potable)</b>							
<b>T-20 Adapters</b>							
3/8" Compression x SS-T20 (3/4" FBSP) Adapter	10	RLC01B06T20-10	81011138	1		840213093617	\$187.00
1/2" Compression x SS-T20 (3/4" FBSP) Adapter	10	RLC0501B08T20-10	81010735	1		840213095802	\$189.50
5/8" Compression x SS-T20 (3/4" FBSP) Adapter	10	RLC01B10T20-10	81008088	2		840213083298	\$201.50
3/4" Compression x SS-T20 (3/4" FBSP) Adapter	10	RLC01B12T20-10	81007735	2		840213091248	\$882.00
<b>Male Sweat Adapters</b>							
3/8" Compression x 1/2" Male Sweat Adapter	10	RLC10B0608-10	81011139	1		840213093624	\$147.50
1/2" Compression x 1/2" Male Sweat Adapter	10	RLC0510B0808-10	81010731	1		840213095765	\$151.50
5/8" Compression x 1/2" Male Sweat Adapter	10	RLC10B1008-10	81008092	1		840213083311	\$198.00
5/8" Compression x 3/4" Male Sweat Adapter	10	RLC10B1012-10	81008094	2		840213083328	\$228.00
3/4" Compression x 3/4" Male Sweat Adapter	10	RLC10B1212-10	81008096	2		840213083335	\$270.50
1" Compression x 1" Male Sweat Adapter	5	RLC10B1616-5	81008098	3		840213083342	\$217.00
<b>Female Sweat Adapters</b>							
3/8" Compression x 1/2" Female Sweat Adapter	10	RLC11B0608-10	81011140	1		840213093631	\$147.50
1/2" Compression x 1/2" Female Sweat Adapter	10	RLC0511B0808-10	81010732	1		840213095772	\$154.00
5/8" Compression x 3/4" Female Sweat Adapter	10	RLC11B1012-10	81008102	2		840213083366	\$199.50
3/4" Compression x 3/4" Female Sweat Adapter	10	RLC11B1212-10	81008104	2		840213083373	\$269.50
1" Compression x 1" Female Sweat Adapter	5	RLC11B1616-5	81013675	2		840213130107	\$219.00
<b>MPT and FPT Adapters</b>							
1/2" Compression x 3/4" MPT Adapter	10	RLC0512B0812-10	81010729	2		840213095741	\$203.00
5/8" Compression x 3/4" MPT Adapter	10	RLC12B1012-10	81008108	2		840213083397	\$210.50
3/4" Compression x 3/4" MPT Adapter	10	RLC12B1212-10	81008110	3		840213083403	\$274.00
1" Compression x 1" MPT Adapter	5	RLC12B1616-5	81008112	3		840213083410	\$210.50
1" Compression x 1" FPT Adapter	5	RLC13B1616-5	81013676	2		840213130114	\$230.00
<b>Couplings</b>							
3/8" Compression Coupling	10	RLC15B0606-10	81011141	1		840213093648	\$191.00
1/2" Compression Coupling	10	RLC0515B0808-10	81010716	1		840213096335	\$197.00
5/8" Compression Coupling	10	RLC15B1010-10	81008116	1		840213083434	\$261.00
3/4" Compression Coupling	10	RLC15B1212-10	81008118	2		840213083441	\$388.50
1" Compression Coupling	5	RLC15B1616-5	81008120	2		840213083458	\$315.00
<b>Elbows</b>							
5/8" Compression Elbow	10	RLC19B1010-10	81008122	1		840213083526	\$287.50
3/4" Compression Elbow	10	RLC19B1212-10	81008124	2		840213083533	\$421.50
1" Compression Elbow	5	RLC19B1616-5	81008127	2		840213083540	\$302.50
<b>Tees</b>							
3/4" Compression Tee	10	RLC18B121212-10	81008129	3		840213083557	\$571.00
1" Compression Tee	5	RLC18B161616-5	81008131	3		840213083564	\$491.00
<b>Repair / Replacement Parts</b>							
3/8" Extra Compression Fitting Insulator	10	RLC43IN06-10	81011165	1		840213094119	\$12.00
1/2" Extra Compression Fitting Insulator	10	RLC0543IN08-10	81010697	0.5		840213095505	\$12.00
5/8" Extra Compression Fitting Insulator	10	RLC43IN10-10	81009456	0.5		840213089597	\$12.00
1" Extra Compression Fitting Insulator	10	RLC43IN16-10	81009460	0.5		840213089610	\$12.00
3/8" Extra Compression Fitting O-Rings	10	RLC44OR06-10	81011167	0.5		840213094072	\$10.75
1/2" Extra Compression Fitting O-Rings	10	RLC0544OR-08-10	81010652	0.5		840213095499	\$8.00
5/8" Extra Compression Fitting O-Rings	10	RLC44OR10-10	81008567	0.5		840213083250	\$10.75
3/4" Extra Compression Fitting O-Rings	10	RLC44OR12-10	81008568	0.5		840213083267	\$12.75
1" Extra Compression Fitting O-Rings	10	RLC44OR16-10	81008569	0.5		840213083274	\$15.25

Description	Pkg Qty	Model Number	Order Number	Wt (lbs.)	Price Per Ft.	UPC Code	3/6/2022 rev 20230217
<b>Radiant Manifolds</b>							
<b>Stainless Steel Manifolds Kits</b>							
1" Flowmeter Manifold, Stainless Steel, M-2 w/ Trunk Iso Kit	1 Pair	D3803002SS-KIT	81013279	11		840213105730	\$794.50
1" Flowmeter Manifold, Stainless Steel, M-3 w/ Trunk Iso Kit	1 Pair	D3803003SS-KIT	81013280	12		840213105747	\$914.50
1" Flowmeter Manifold, Stainless Steel, M-4 w/ Trunk Iso Kit	1 Pair	D3803004SS-KIT	81013281	13		840213105754	\$1,036.00
1" Flowmeter Manifold, Stainless Steel, M-5 w/ Trunk Iso Kit	1 Pair	D3803005SS-KIT	81013282	14		840213105761	\$1,194.00
1" Flowmeter Manifold, Stainless Steel, M-6 w/ Trunk Iso Kit	1 Pair	D3803006SS-KIT	81013283	15		840213105778	\$1,316.00
1" Flowmeter Manifold, Stainless Steel, M-7 w/ Trunk Iso Kit	1 Pair	D3803007SS-KIT	81013284	15		840213105785	\$1,428.00
1" Flowmeter Manifold, Stainless Steel, M-8 w/ Trunk Iso Kit	1 Pair	D3803008SS-KIT	81013285	16		840213105792	\$1,544.00
1" Flowmeter Manifold, Stainless Steel, M-9 w/ Trunk Iso Kit	1 Pair	D3803009SS-KIT	81013286	17		840213105808	\$1,672.00
1" Flowmeter Manifold, Stainless Steel, M-10 w/ Trunk Iso Kit	1 Pair	D3803010SS-KIT	81013287	18		840213105815	\$1,799.00
1" Flowmeter Manifold, Stainless Steel, M-11 w/ Trunk Iso Kit	1 Pair	D3803011SS-KIT	81013288	20		840213105822	\$1,930.00
1" Flowmeter Manifold, Stainless Steel, M-12 w/ Trunk Iso Kit	1 Pair	D3803012SS-KIT	81013289	22		840213105839	\$2,067.00
<b>1" SS manifolds</b>							
1" Flowmeter Manifold, Stainless Steel, M-2	1 Pair	D3803002SS	81001981	9		840213026578	\$456.50
1" Flowmeter Manifold, Stainless Steel, M-3	1 Pair	D3803003SS	81001982	10		840213028350	\$578.00
1" Flowmeter Manifold, Stainless Steel, M-4	1 Pair	D3803004SS	81001983	11		840213030957	\$698.50
1" Flowmeter Manifold, Stainless Steel, M-5	1 Pair	D3803005SS	81003398	12		840213044121	\$855.50
1" Flowmeter Manifold, Stainless Steel, M-6	1 Pair	D3803006SS	81001984	13		840213033422	\$978.00
1" Flowmeter Manifold, Stainless Steel, M-7	1 Pair	D3803007SS	81003682	13		840213060060	\$1,091.00
1" Flowmeter Manifold, Stainless Steel, M-8	1 Pair	D3803008SS	81001985	14		840213033903	\$1,206.00
1" Flowmeter Manifold, Stainless Steel, M-9	1 Pair	D3803009SS	81003687	15		840213060077	\$1,332.00
1" Flowmeter Manifold, Stainless Steel, M-10	1 Pair	D3803010SS	81001986	16		840213035402	\$1,461.00
1" Flowmeter Manifold, Stainless Steel, M-11	1 Pair	D3803011SS	81003688	17		840213060084	\$1,593.00
1" Flowmeter Manifold, Stainless Steel, M-12	1 Pair	D3803012SS	81001987	19		840213036737	\$1,729.00
<b>1-1/2" SS Manifolds</b>							
1-1/2" Flowmeter Manifold, Stainless Steel, M-2	1 Pair	D3807602SS	81009661	11		098268957921	\$562.50
1-1/2" Flowmeter Manifold, Stainless Steel, M-3	1 Pair	D3807603SS	81009662	12		098268957938	\$699.00
1-1/2" Flowmeter Manifold, Stainless Steel, M-4	1 Pair	D3807604SS	81005355	13		840213074012	\$867.50
1-1/2" Flowmeter Manifold, Stainless Steel, M-5	1 Pair	D3807605SS	81005356	14		840213074029	\$1,064.00
1-1/2" Flowmeter Manifold, Stainless Steel, M-6	1 Pair	D3807606SS	81005357	15		840213074036	\$1,218.00
1-1/2" Flowmeter Manifold, Stainless Steel, M-7	1 Pair	D3807607SS	81009663	16		098268957945	\$1,342.00
1-1/2" Flowmeter Manifold, Stainless Steel, M-8	1 Pair	D3807608SS	81005358	17		840213074043	\$1,500.00
1-1/2" Flowmeter Manifold, Stainless Steel, M-9	1 Pair	D3807609SS	81009664	18		098268957952	\$1,654.00
1-1/2" Flowmeter Manifold, Stainless Steel, M-10	1 Pair	D3807610SS	81005359	19		840213074050	\$1,816.00
1-1/2" Flowmeter Manifold, Stainless Steel, M-11	1 Pair	D3807611SS	81009665	20		098268957969	\$2,002.00
1-1/2" Flowmeter Manifold, Stainless Steel, M-12	1 Pair	D3807612SS	81005360	21		840213074067	\$2,146.00
<b>Stainless Steel Manifold Accessories</b>							
Stainless Steel Add-A-Zone, 1"	1	D3804000SS	81002934	3		840213068080	\$370.50
<b>Accessory Kits</b>							
1" SS Accessories Kit w/ 1" FNPT Isolation Ball Valves	1 Kit	DK1000	81003736	3		840213060183	\$339.50
1" SS Accessories Kit Deluxe	1 Kit	DK1010	81006651	3			\$318.50
1" SS Accessories Kit w/ 3/4" Sweat Manifold Adapters	1 Kit	DK7000	81005455	3		840213074210	\$156.00
1" SS Accessories Kit w/ 1" Sweat Manifold Adapters	1 Kit	DK3000	81005369	3		840213074166	\$161.50
Hi-Flow SS Accessories Kit w/ 1-1/2" FNPT Isolation Ball Valves	1 Kit	DK4000	81005370	3		840213074173	\$589.00
Hi-Flow SS Accessories Kit w/ 1-1/2" Sweat Manifold Adapters	1 Kit	DK6000	81005372	3		840213074197	\$262.50
<b>Valve and Vent and Purge Assemblies</b>							
1" SS Trunk Iso Valve Set	1 Pair	D4201720-P	81003400	2			\$236.00
1-1/2" Hi-Flow Trunk Iso Valve Set	1 Pair	D3515900-P	81009666	2			\$470.00
1" Vent-and-Purge Assembly	1	D4201715-N	81001993	1		840213021450	\$88.25
Hi-Flow Vent-and-Purge Assembly	1	D3515940-N	81005457	1		840213074647	\$115.00
<b>Misc Adapters</b>							
1" SS Manifold End Cap	1	D063064-N	81001977	0.5		840213015053	\$16.75
Hi-Flow SS Manifold End Cap	1	D3515910-N	81005425	0.5		840213074609	\$28.00

Description	Pkg Qty	Model Number	Order Number	Wt (lbs.)	Price Per Ft.	UPC Code	3/6/2022 rev 20230217
1" SS Manifold Coupling Pair	1 Pair	D402178-P	81001988	1		840213018863	\$105.50
Hi-Flow SS Manifold 1-1/2" Coupling Pair	1 Pair	D3290010-P	81005426	1		840213074616	\$131.50
1" SS Manifold x 3/4" Female Sweat Adapter	1 Pair	D0504-P	81005366	1		840213074128	\$58.00
1" SS Manifold x 1" Female Sweat Adapter	1 Pair	D0505-P	81005367	1		840213074135	\$61.75
Hi-Flow SS Manifold x 1-1/2" Female Sweat Adapter	1 Pair	D0708-P	81005480	1		840213074142	\$167.00
1" SS Manifold x 1" MNPT Adapter	1 Pair	D4201480-P	81001989	1		840213019082	\$93.00
Hi-Flow SS Manifold x 1-1/2" MNPT Adapter	1 Pair	D3515920-P	81005368	1		840213074159	\$121.00
1" SS Manifold x 3/4" Crimp Adapter	1	D5SSX4C-N	81009351	1		840213089627	\$61.25
1" SS Manifold Elbow, Female BSP x Male BSP	1	D3517020-N	81005364	1		840213074104	\$80.75
Hi-Flow SS Manifold Elbow, Female BSP x Male BSP	1	D3515925-N	81005365	1		840213074111	\$118.50
SS Circuit Isolation Cap	1	D4201700-S	81005479	1		840213072780	\$24.75
Valve Actuator, 2-wire	1	22C24NC2	81006634	1			\$118.00
Valve Actuator, 4-wire	1	22C24NC4	81001541	1		840213021115	\$134.00
<b>Replacement Components</b>							
1" SS Manifold fiber replacement gasket	10	390095-10	81011084	1		840213093655	\$10.50
Hi-Flow SS Manifold fiber replacement gasket	10	390090-10	81011085	1		840213093662	\$10.75
1" SS Manifold neoprene replacement gasket	10	390096-10	81011086	1		840213096854	\$12.75
Hi-Flow SS Manifold neoprene replacement gasket	10	390097-10	81011087	1		840213094126	\$21.00
SS Manifold replacement blue cap	1	428337	81007329	1		840213093679	\$7.50
1" SS Manifold replacement flowmeter/valve (0-2 gpm)	1	D3151122N	81011159	2		840213094089	\$52.25
Hi-Flow SS Manifold replacement flowmeter/valve (0-4 gpm)	1	D3151190N	81011160	2		840213094096	\$52.25
SS Manifold replacement temperature gauge	1	D6151005	81003402	1		840213061326	\$37.25
1" SS Manifold Pressure Test Kit	1 Kit	D665161	81001996	4		840213027148	\$300.00
Hi-Flow SS Manifold Pressure Test Kit	1 Kit	D665261	81005373	4		840213074203	\$353.00
<b>Manifold Cabinets</b>							
Manifold Box, 16" x 29" x 4-1/2"	1	PZ162904	81001525	7		840213025458	\$494.50
Manifold Box, 24" x 29" x 4-1/2"	1	PZ242904	81003497	15		840213059422	\$579.50
Manifold Box, 40" x 29" x 4-1/2"	1	PZ402904	81004517	22		840213000325	\$684.50
<b>Radiant Copper Manifolds</b>							
<b><u>Onix Custom Copper Manifolds (Heating Only - Not For Potable)</u></b>							
<i>**The number of circuits served by the manifold pair determines the last two digits (XX) of the Model Number, as well as the List Price.</i>							
<i>For example, a 3/8" Onix manifold pair with five circuits is Model Number 154205.</i>							
<i>Please call if ordering by Order Number.</i>							
<i>***2" or larger custom manifolds are available upon request with a two week lead time</i>							
3/8" Onix x 1" Trunk	1 pair	1542XX	**	1 / br.			Consult Factory
3/8" Onix w/BVR x 1" Trunk	1 pair	1542XXBVR	**	1 / br.			Consult Factory
1/2" Onix x 1" Trunk	1 pair	1543XX	**	1 / br.			Consult Factory
1/2" Onix x 1-1/4" Trunk	1 pair	1553XX	**	1 / br.			Consult Factory
1/2" Onix x 1-1/2" Trunk	1 pair	1563XX	**	1 / br.			Consult Factory
1/2" Onix w/BVR x 1" Trunk	1 pair	1543XXBVR	**	1 / br.			Consult Factory
1/2" Onix w/BVR x 1-1/4" Trunk	1 pair	1553XXBVR	**	1 / br.			Consult Factory
1/2" Onix w/BVR x 1-1/2" Trunk	1 pair	1563XXBVR	**	1 / br.			Consult Factory
5/8" Onix x 1" Trunk	1 pair	1544XX	**	1 / br.			Consult Factory
5/8" Onix x 1-1/4" Trunk	1 pair	1554XX	**	1 / br.			Consult Factory
5/8" Onix x 1-1/2" Trunk	1 pair	1564XX	**	1 / br.			Consult Factory
5/8" Onix x 2" Trunk	1 pair	1574XX	**	1 / br.			Consult Factory
5/8" Onix w/BVR x 1" Trunk	1 pair	1544XXBVR	**	1 / br.			Consult Factory
5/8" Onix w/BVR x 1-1/4" Trunk	1 pair	1554XXBVR	**	1 / br.			Consult Factory
5/8" Onix w/BVR x 1-1/2" Trunk	1 pair	1564XXBVR	**	1 / br.			Consult Factory
5/8" Onix w/BVR x 2" Trunk	1 pair	1574XXBVR	**	1 / br.			Consult Factory
5/8" Onix w/BVSR x 1" Trunk	1 pair	1544XXBVSR	**	1 / br.			Consult Factory
5/8" Onix w/BVSR x 1-1/4" Trunk	1 pair	1554XXBVSR	**	1 / br.			Consult Factory
5/8" Onix w/BVSR x 1-1/2" Trunk	1 pair	1564XXBVSR	**	1 / br.			Consult Factory
5/8" Onix w/BVSR x 2" Trunk	1 pair	1574XXBVSR	**	1 / br.			Consult Factory
3/4" Onix x 1-1/4" Trunk	1 pair	1555XX	**	1 / br.			Consult Factory
3/4" Onix x 1-1/2" Trunk	1 pair	1565XX	**	1 / br.			Consult Factory
3/4" Onix x 2" Trunk	1 pair	1575XX	**	1 / br.			Consult Factory
3/4" Onix w/BVR x 1-1/4" Trunk	1 pair	1555XXBVR	**	1 / br.			Consult Factory
3/4" Onix w/BVR x 1-1/2" Trunk	1 pair	1565XXBVR	**	1 / br.			Consult Factory
3/4" Onix w/BVR x 2" Trunk	1 pair	1575XXBVR	**	1 / br.			Consult Factory
3/4" Onix w/BVSR x 1-1/4" Trunk	1 pair	1555XXBVSR	**	1 / br.			Consult Factory
3/4" Onix w/BVSR x 1-1/2" Trunk	1 pair	1565XXBVSR	**	1 / br.			Consult Factory
3/4" Onix w/BVSR x 2" Trunk	1 pair	1575XXBVSR	**	1 / br.			Consult Factory
<b><u>PEX CRIMP Custom Copper Manifolds (Heating Only - Not For Potable)</u></b>							
<i>The number of circuits served by the manifold pair determines the last two digits (XX)</i>							

Description	Pkg Qty	Model Number	Order Number	Wt (lbs.)	Price Per Ft.	UPC Code	3/6/2022 rev 20230217
<i>of the Model Number, as well as the List Price.</i>							
<i>For example, a 1/2" manifold pair with five circuits is Model Number PC154305.</i>							
<i>Please call, if ordering by Order Number.</i>							
3/8" PEX Crimp x 1" Trunk	1 pair	PC1542XX	**	1 / br.			Consult Factory
3/8" PEX Crimp w/BVR x 1" Trunk	1 pair	PC1542XXBVR	**	1 / br.			Consult Factory
1/2" PEX Crimp x 1" Trunk	1 pair	PC1543XX	**	1 / br.			Consult Factory
1/2" PEX Crimp x 1-1/4" Trunk	1 pair	PC1553XX	**	1 / br.			Consult Factory
1/2" PEX Crimp x 1-1/2" Trunk	1 pair	PC1563XX	**	1 / br.			Consult Factory
1/2" PEX Crimp w/BVR x 1" Trunk	1 pair	PC1543XXBVR	**	1 / br.			Consult Factory
1/2" PEX Crimp w/BVR x 1-1/4" Trunk	1 pair	PC1553XXBVR	**	1 / br.			Consult Factory
1/2" PEX Crimp w/BVR x 1-1/2" Trunk	1 pair	PC1563XXBVR	**	1 / br.			Consult Factory
1/2" PEX Crimp w/BVSR x 1" Trunk	1 pair	PC1543XXBVSR	**	1 / br.			Consult Factory
1/2" PEX Crimp w/BVSR x 1-1/4" Trunk	1 pair	PC1553XXBVSR	**	1 / br.			Consult Factory
1/2" PEX Crimp w/BVSR x 1-1/2" Trunk	1 pair	PC1563XXBVSR	**	1 / br.			Consult Factory
5/8" PEX Crimp x 1" Trunk	1 pair	PC1544XX	**	2 / br.			Consult Factory
5/8" PEX Crimp x 1-1/4" Trunk	1 pair	PC1554XX	**	1 / br.			Consult Factory
5/8" PEX Crimp w/BVR x 1" Trunk	1 pair	PC1544XXBVR	**	1 / br.			Consult Factory
5/8" PEX Crimp w/BVR x 1-1/4" Trunk	1 pair	PC1554XXBVR	**	1 / br.			Consult Factory
5/8" PEX Crimp w/BVR x 2" Trunk	1 pair	PC1574XXBVR	**	2 / br.			Consult Factory
5/8" PEX Crimp w/BVSR x 1" Trunk	1 pair	PC1544XXBVSR	**	1 / br.			Consult Factory
5/8" PEX Crimp w/BVSR x 1-1/4" Trunk	1 pair	PC1554XXBVSR	**	1 / br.			Consult Factory
5/8" PEX Crimp w/BVSR x 1-1/2" Trunk	1 pair	PC1564XXBVSR	**	2 / br.			Consult Factory
3/4" PEX Crimp x 1-1/4" Trunk	1 pair	PC1555XX	**	1 / br.			Consult Factory
3/4" PEX Crimp x 1-1/2" Trunk	1 pair	PC1565XX	**	2 / br.			Consult Factory
3/4" PEX Crimp x 2" Trunk	1 pair	PC1575XX	**	2 / br.			Consult Factory
3/4" PEX Crimp w/BVR x 1-1/4" Trunk	1 pair	PC1555XXBVR	**	1 / br.			Consult Factory
3/4" PEX Crimp w/BVR x 1-1/2" Trunk	1 pair	PC1565XXBVR	**	1 / br.			Consult Factory
3/4" PEX Crimp w/BVR x 2" Trunk	1 pair	PC1575XXBVR	**	1 / br.			Consult Factory
3/4" PEX Crimp w/BVSR x 1-1/4" Trunk	1 pair	PC1555XXBVSR	**	1 / br.			Consult Factory
3/4" PEX Crimp w/BVSR x 1-1/2" Trunk	1 pair	PC1565XXBVSR	**	1 / br.			Consult Factory
3/4" PEX Crimp w/BVSR x 2" Trunk	1 pair	PC1575XXBVSR	**	1 / br.			Consult Factory
<b><u>RadiantPEX-AL COMPRESSION Custom Copper Manifolds (Heating Only - Not For Potable)</u></b>							
<i>The number of circuits served by the manifold pair determines the last two digits (XX)</i>							
<i>of the Model Number, as well as the List Price.</i>							
<i>For example, a 1/2" manifold pair with five circuits is Model Number RLC154305.</i>							
<i>Please call, if ordering by Order Number.</i>							
3/8" RadiantPEX-AL Compression x 1" Trunk, BVR	1 pair	RLC1542XXBVR	**	2 / br.			Consult Factory
1/2" RadPEX-AL Compression x 1" Trunk	1 pair	RLC051543XX	**	2 / br.			Consult Factory
1/2" RadPEX-AL Compression x 1" Trunk, BVR	1 pair	RLC051543XXBVR	**	1 / br.			Consult Factory
1/2" RadPEX-AL Compression x 1-1/4" Trunk, BVR	1 pair	RLC051553XXBVR	**	1 / br.			Consult Factory
5/8" RadPEX-AL Compression x 1" Trunk	1 pair	RLC1544XX	**	2 / br.			Consult Factory
5/8" RadPEX-AL Compression x 1-1/4" Trunk	1 pair	RLC1554XX	**	2 / br.			Consult Factory
5/8" RadPEX-AL Compression x 1-1/2" Trunk	1 pair	RLC1564XX	**	2 / br.			Consult Factory
5/8" RadPEX-AL Compression x 1" Trunk, BVR	1 pair	RLC1544XXBVR	**	2 / br.			Consult Factory
5/8" RadPEX-AL Compression x 1-1/4" Trunk, BVR	1 pair	RLC1554XXBVR	**	2 / br.			Consult Factory
5/8" RadPEX-AL Compression x 1-1/2" Trunk, BVR	1 pair	RLC1564XXBVR	**	2 / br.			Consult Factory
5/8" RadPEX-AL Compression x 1" Trunk, BVSR	1 pair	RLC1544XXBVSR	**	1 / br.			Consult Factory
5/8" RadPEX-AL Compression x 1-1/4" Trunk, BVSR	1 pair	RLC1554XXBVSR	**	1 / br.			Consult Factory
5/8" RadPEX-AL Compression x 1-1/2" Trunk, BVSR	1 pair	RLC1564XXBVSR	**	2 / br.			Consult Factory
3/4" RadPEX-AL Compression x 1-1/4" Trunk	1 pair	RLC1555XX	**	2 / br.			Consult Factory
3/4" RadPEX-AL Compression x 1-1/2" Trunk	1 pair	RLC1565XX	**	2 / br.			Consult Factory
3/4" RadPEX-AL Compression x 1-1/4" Trunk, BVR	1 pair	RLC1555XXBVR	**	2 / br.			Consult Factory
3/4" RadPEX-AL Compression x 1-1/2" Trunk, BVR	1 pair	RLC1565XXBVR	**	2 / br.			Consult Factory
3/4" RadPEX-AL Compression x 1-1/4" Trunk, BVSR	1 pair	RLC1555XXBVSR	**	2 / br.			Consult Factory
3/4" RadPEX-AL Compression x 1-1/2" Trunk, BVSR	1 pair	RLC1565XXBVSR	**	2 / br.			Consult Factory
<b><u>CustomCut Copper Manifolds (Heating Only - Not For Potable)</u></b>							
3/8" Onix CustomCut, 16-branch, 1" Trunk (no MBVs)	1	204237	81001937	7		840213023454	\$288.50
3/8" Onix CustomCut w/MBVs, 16-branch, 1" Trunk	1	204237BV	81001940	14		840213030339	\$925.50
1/2" Crimp CustomCut, 16-branch, 1" Trunk	1	LFPC204250	81016963	7		840213183462	\$335.50
1/2" Crimp CustomCut w/ MBV's, 16-branch, 1" Trunk	1	LFPC204250BV	81016964	14		840213183479	\$1,003.00
1/2" RadPEX-AL Compression CustomCut, 16-branch, 1" Trunk (no MBVs)	1	RLCM05-M16-08X16	81010694	7		840213096410	\$384.00
1/2" RadPEX-AL Compression w/MBVs, 16-branch, 1" Trunk	1	RLCM05-M16BV-08X16	81010692	14		840213096397	\$1,123.00
1/2" CopperStub, 16-branch x 1" Trunk x 48" long	1	205116	81001944	7		840213020316	\$299.50
3/4" CopperStub, 12-branch x 1-1/4" Trunk x 48" long	1	205412	81001951	7		840213020873	\$379.50

Description	Pkg Qty	Model Number	Order Number	Wt (lbs.)	Price Per Ft.	UPC Code	3/6/2022 rev 20230217
<b>Copper Tubular Manifold Accessories</b>							
<b>Vent and Purge</b>							
1" Vent-and-Purge Assembly	1	160002	81000100	1		840213020156	\$102.00
1-1/4" Vent-and-Purge Assembly	1	160003	81000101	1		840213020248	\$127.00
1-1/2" Vent-and-Purge Assembly	1	160004	81000102	1		840213020217	\$159.50
2" Vent-and-Purge Assembly	1	160005	81000103	1		840213020255	\$215.50
<b>Isolation Ball Valve</b>							
1" Trunk Isolation Ball Valve	1 pair	440101-03	81000344	1		840213021672	\$83.50
1-1/4" Trunk Isolation Ball Valve,	1 pair	440102-03	81003371	1		840213065324	\$140.00
1-1/2" Trunk Isolation Ball Valve	1 pair	440103-03	81004854	2		840213076726	\$232.00
2" Trunk Isolation Ball Valve	1 pair	440104-03	81003372	2		840213059552	\$264.00
<b>Union</b>							
1" Installed Union	1 pair	464200	81000452	2		840213018535	\$125.00
1-1/4" Installed Union	1 pair	464202	81000454	2		840213025571	\$191.50
1-1/2" Installed Union	1 pair	464203	81000455	3		840213026967	\$353.50
2" Installed Union	1 pair	464204	81000456	4		840213030735	\$403.00
<b>Ends</b>							
1" End Assembly	1	000102	81003193	1		840213059750	\$102.00
1-1/4" End Assembly	1	000103	81003194	1		840213061623	\$127.00
1-1/2" End Assembly	1	000104	81003195	1		840213065560	\$159.50
2" End Assembly	1	000105	81003196	1		840213065270	\$215.50
<b>Pressure Test Kits</b>							
1-1/4" Copper Manifold Pressure Test Kit	1 kit	665201	81000552	4		840213025861	\$396.00
2" Copper Manifold Pressure Test Kit	1 kit	665321	81000554	5		840213028701	\$619.50
<b>Manifold Cabinets</b>							
Manifold Box, 16" x 29" x 4-1/2"	1	PZ162904	81001525	7		840213025458	\$494.50
Manifold Box, 24" x 29" x 4-1/2"	1	PZ242904	81003497	15		840213059422	\$579.50
Manifold Box, 40" x 29" x 4-1/2"	1	PZ402904	81004517	22		840213000325	\$684.50
<b>Mounting Brackets</b>							
Manifold Brackets for 1"-1-1/4" Tubular Manifolds	1 Pr.	666162	81000558	1		840213020194	\$97.00
<b>R-flex Tubing &amp; Fittings</b>							
<b>R-flex Single &amp; Dual Coils</b>							
<i>*See design and installation manual for system sizing assistance</i>							
<b>Single - Custom Lengths*</b>							
R-flex Single, 40mm x 160mm OD Jacket		RFS-40x160-1	81012951			840213103149	\$73.75
R-flex Single, 50mm x 160mm OD Jacket		RFS-50x160-1	81012952			840213103156	\$86.75
R-flex Single, 63mm x 160mm OD Jacket		RFS-63x160-1	81012953			840213103163	\$95.50
R-flex Single, 75mm x 200mm OD Jacket		RFS-75x200-1	81012954			840213103170	\$129.00
R-flex Single, 90mm x 200mm OD Jacket		RFS-90x200-1	81012955			840213103187	\$153.50
R-flex Single, 110mm x 200mm OD Jacket		RFS-110x200-1	81012956			840213103194	\$178.50
- Cut Charge - Standard 25' Increments (25', 75', 150' etc.) NET		RF-C75	81013128				\$161.50
- Cut Charge - Non-Standard Increments (80', 105', 170' etc.) NET		RF-C150	81013129				\$320.50
<i>*Maximum Coil Length is 328 ft. - No cut charge for maximum coil</i>							
<b>Dual - Custom Lengths*</b>							
R-flex Dual, 1" x 125mm OD Jacket		RFD-1x125-1	81012957			840213103255	\$61.50
R-flex Dual, 32mm x 125mm OD Jacket		RFD-32x125-1	81012958			840213103262	\$67.75
R-flex Dual, 40mm x 160mm OD Jacket		RFD-40x160-1	81012959			840213103279	\$97.75
R-flex Dual, 50mm x 200mm OD Jacket		RFD-50x200-1	81012960			840213103002	\$134.00
R-flex Dual, 63mm x 200mm OD Jacket		RFD-63x200-1	81012961			840213103286	\$171.00
- Cut Charge - Standard 25' Increments (25', 75', 150' etc.) NET		RF-C75	81013128				\$161.50
- Cut Charge - Non-Standard Increments (80', 105', 170' etc.) NET		RF-C150	81013129				\$320.50
<i>*Maximum Coil Length is 328 ft. - No cut charge for maximum coil</i>							
<b>R-flex Dust Caps &amp; Shrink Caps</b>							
R-flex Single Pipe Dust Cap, 40mm x 1, 160mm OD	1	RFDC-40x1x160	81012967	0.5		840213103293	\$26.25
R-flex Single Pipe Dust Cap, 50mm x 1, 160mm OD	1	RFDC-50x1x160	81012934	0.5		840213103309	\$26.25
R-flex Single Pipe Dust Cap, 63mm x 1, 160mm OD	1	RFDC-63x1x160	81012935	0.5		840213103316	\$26.25
R-flex Single Pipe Dust Cap, 75mm x 1, 200mm OD	1	RFDC-75x1x200	81012936	0.5		840213103323	\$26.25
R-flex Single Pipe Dust Cap, 90mm x 1, 200mm OD	1	RFDC-90x1x200	81012937	0.5		840213103330	\$26.25
R-flex Single Pipe Dust Cap, 110mm x 1, 200mm OD	1	RFDC-110x1x200	81012938	0.5		840213103347	\$26.25
R-flex Dual Pipe Dust Cap, 1" x 2, 125mm OD	1	RFDC-1x2x125	81012939	0.5		840213103354	\$26.25
R-flex Dual Pipe Dust Cap, 32mm x 2, 125mm OD	1	RFDC-32x2x125	81012940	0.5		840213103361	\$26.25
R-flex Dual Pipe Dust Cap, 40mm x 2, 160mm OD	1	RFDC-40x2x160	81012941	0.5		840213103378	\$26.25
R-flex Dual Pipe Dust Cap, 50mm x 2, 200mm OD	1	RFDC-50x2x200	81012942	0.5		840213103385	\$26.25
R-flex Dual Pipe Dust Cap, 63mm x 2, 200mm OD	1	RFDC-63x2x200	81012943	0.5		840213103392	\$26.25
R-flex Single Pipe Shrink Cap, 40-50mm x 1, 160mm OD	1	RFSC-40-50X1X160	81012664	0.5		840213103408	\$244.00



Description	Pkg Qty	Model Number	Order Number	Wt (lbs.)	Price Per Ft.	UPC Code	3/6/2022 rev 20230217
R-flex Single Pipe Shrink Cap, 63mm x 1, 160mm OD	1	RFSC-63X1X160	81012540	0.5		840213103415	\$273.00
R-flex Single Pipe Shrink Cap, 75-110mm x 1, 200mm OD	1	RFSC-75-110X1X200	81012541	0.5		840213103422	\$290.00
R-flex Dual Pipe Shrink Cap, 1" and 32mm x 2, 125mm OD	1	RFSC-32x2x125	81012543	0.5		840213103446	\$394.50
R-flex Dual Pipe Shrink Cap, 40mm x 2, 160mm OD	1	RFSC-40x2x160	81012544	0.5		840213103453	\$441.00
R-flex Dual Pipe Shrink Cap, 50mm x 2, 200mm OD	1	RFSC-50x2x200	81012545	0.5		840213103460	\$441.00
R-flex Dual Pipe Shrink Cap, 63mm x 2, 200mm OD	1	RFSC-63x2x200	81012546	0.5		840213103477	\$491.50
<b>Plugs</b>							
R-flex Pex Plug, 1"	1	RFPP-1"	81013021	0.5		840213157104	\$0.77
R-flex Pex Plug, 32mm	1	RFPP-32mm	81013022	0.5		840213146511	\$0.97
R-flex Pex Plug, 40mm	1	RFPP-40mm	81013023	0.5		840213146528	\$0.97
R-flex Pex Plug, 50mm	1	RFPP-50mm	81013024	0.5		840213146535	\$1.50
R-flex Pex Plug, 63mm	1	RFPP-63mm	81013025	0.5		840213146542	\$3.50
R-flex Pex Plug, 75mm	1	RFPP-75mm	81013026	0.5		840213146559	\$3.75
R-flex Pex Plug, 90mm	1	RFPP-90mm	81013027	0.5		840213146566	\$4.00
<b>R-flex Connections</b>							
R-flex Adapter, Comp, 32mm x 1" MNPT	1	RFA-32x100MPT	81012553	1		840213103026	\$104.00
R-flex Adapter, Comp, 40mm x 1-1/4" MNPT	1	RFA-40x125MPT	81012554	1.5		840213103033	\$137.50
R-flex Adapter, Comp, 50mm x 1-1/2" MNPT	1	RFA-50x150MPT	81012665	2.5		840213102999	\$177.00
R-flex Adapter, Comp, 63mm x 2" MNPT	1	RFA-63x200MPT	81012556	3.5		840213103040	\$323.50
R-flex Adapter, Comp, 75mm x 2-1/2" MNPT	1	RFA-75x250MPT	81012589	4		840213103057	\$429.00
R-flex Adapter, Comp, 90mm x 3" MNPT	1	RFA-90x300MPT	81012558	7.5		840213103064	\$718.50
R-flex Adapter, Comp, 110mm x 4" MNPT	1	RFA-110x400MPT	81012590	10		840213103071	\$885.50
<b>R-flex Casings</b>							
Casing, Straight Sleeve, 125-200mm pipes	1	RFCS-125200	81012549	13		840213104221	\$1,347.00
Casing, Elbow, 125-200mm pipes	1	RFCE-125200	81012548	21		840213104245	\$1,467.00
Casing, Tee, 125-200mm pipes	1	RFCT-125200	81012550	26		840213104252	\$1,328.00
Inspect Chamber, 125-200mm pipes	1	RFIC-125200	81012551	75		840213104269	\$3,726.00
<b>R-flex Accessories</b>							
Shrink Repair Sleeve, 200mm	1	RFRS-200	81012594	1		840213104306	\$161.50
Link Belt, 125mm outer casing	1	RFLB-125	81012948	1.5		840213104320	\$240.00
Link Belt, 160mm outer casing	1	RFLB-160	81012949	5		840213104337	\$598.50
Link Belt, 200mm outer casing	1	RFLB-200	81012950	6		840213104344	\$1,015.00
<b>Radiant Fasteners and Tools</b>							
<b>Fasteners</b>							
<b>Foam Board Tools and Fasteners</b>							
Foamboard Stapler	1	P667425	81010025	5		840213091729	\$1,435.00
Foamboard Staples, 1.5"	300	P667300-300	81000822	3		840213025090	\$103.50
Foamboard Staples, 2.25"	300	P667350-300	81000825	3		840213026820	\$139.00

Description	Pkg Qty	Model Number	Order Number	Wt (lbs.)	Price Per Ft.	UPC Code	3/6/2022 rev 20230217
<b>Cable Ties</b>							
Cable Ties	1000	667161-1000	81000580	4		840213022990	\$151.50
<b>Staple Gun and Accessories</b>							
Staple Gun Kit, Onix/PEX	1	668510	81000588	9		840213041694	\$2,604.00
Staple Gun Extension Arm Kit	1	668515	81000592	4		840213034764	\$669.00
Staple Plate Replacement (Onix)	1	668520	81005498	1		840213074708	\$126.00
Staple Plate Replacement (PEX)	1	P668520	81005497	1		840213074692	\$120.50
Staples for Onix and PEX/PAP	1660	668018-1660	81004290	4		840213064396	\$92.75
<b>Bend Supports</b>							
1/2" PEX Mid-run Bend Supports	10	PSBM33X-10	81005399	4		840213074463	\$61.50
3/4" PEX Mid-run Bend Supports	10	PSBM55X-10	81005400	5		840213074470	\$159.50
3/8", 1/2" PEX Terminal Bend Supports	10	PSB23X-10	81005401	4		840213074487	\$49.00
3/4" PEX Terminal Bend Supports	10	PSB45X-10	81005402	5		840213074494	\$71.50
<b>Clips and Tracks</b>							
Railway, Triple-track, 4'	10	P100500-10	81000780	10		840213028305	\$236.50
Railway, Quad-track, 4'	10	P100600-10	81019941	10		840213001414	\$178.50
NailTites (3/8" Onix; 3/8" or 1/2" PEX)	100	691060-100	81000690	1		840213016623	\$30.25
LockDown UnderFloor Fastener	100	P667100-100	81000818	1		840213019044	\$134.00
FoamBoard Screw Clips	100	PAC1620-100	81000848	2		840213021368	\$118.00
<b>Emission Plates</b>							
FlexPlate, 1/2" x 4'	20	FPLT04500-20	81012401	13		840213104498	\$742.00
Extruded Alum. PEX Plate, 1/2" x 4'	20	P700250-20	81005038	26		840213072551	\$641.00
Stamped Alum. PEX Plates, 1/2" X 2'	100	P700524-100	81000843	22		840213037710	\$949.50
<b>Manual Tools</b>							
Professional Tubing Cutter	1	PTC200	81001393	1		840213020668	\$81.50
Onix SqueezeTite Pliers	1	669100	81000600	1		840213022808	\$122.50
Onix Unwinder	1	669231	81000602	18		840213021283	\$201.50
PEX Unwinder	1	P669231	81000838	35		840213038199	\$1,440.00
<b>Manual PEX Tools</b>							
1/2" CrimpMaster Tool	1	PCMT33	81001153	3		840213035372	\$594.00
3/4" CrimpMaster Tool	1	PCMT55	81001154	3		840213035389	\$594.00
Ratcheting CinchTool, with Holster (one-hand)	1	PCCCT6	81009461	4		840213089740	\$531.00
CinchTool, with Holster (two-hand)	1	PCCCT2	81009709	3		840213089757	\$353.50
15" PEX CrimpAll Tool Kit, 3/8", 1/2", 5/8", 3/4"	1 Kit	PCCRT2346	81003038	6		840213059293	\$647.50
19" PEX CrimpAll Tool Kit, 1", 1-1/4"	1 Kit	PCCRT57	81009111	7		840213088057	\$835.50
Crimp Go/No-Go Gauge, 3/8" - 3/4" PEX	1	PCGA234P	81001123	1		840213016524	\$26.25
<b>Manual PEX-AL-PEX Press Tools</b>							
3-sided Reamer, 3/8", 1/2", 3/4"	1	RLR05-060812	81010841	1		840213094065	\$43.25
3-sided Reamer, 5/8", 3/4", 1"	1	RLR-101216	81011431	1		840213121839	\$43.25
<b>SmartTrac Panels</b>							
SmartTrac Standard Panel 2' x 2'	1 panel 132 / Pallet*	ST838-ONE	81016822	10		840213181468	\$62.50
SmartTrac Standard Panel 2' x 2', box of 5	5	ST838-ONE-5	81019329	45		98268087956	\$367.00
SmartTrac Utility Panel	1 panel 5 / Box*	ST838-UTILITY	81016823	10		840213181451	\$81.50
*Required Order Multiple							
<b>Radiant Controls</b>							
Thermostat W561, WiFi, Programmable, incl floor sensor	1	300561	81020147	1		840213000301	\$399.00
Thermostat 519, Air/Floor, Digital, 24V, incl floor sensor	1	300152	81016550	1		840213178499	\$355.00
Adapter Plate 012	1	300158	81016733	1		840213180300	\$66.50
Floor Sensor 079, extra	1	300153	81016551	1		840213178505	\$118.00
Mixing control 356 Variable Speed, includes outdoor & 2 universal sensors	1	300147	81000134	2		840213040130	\$1,100.00
Valve/Actuator Control, Master, 4-zone	1	P-2329	81005192	2		840213070724	\$205.50
Valve/Actuator Control, Master, 6-zone	1	P-2331	81005190	2		840213070700	\$250.50
60 VA Transformer	1	P-3231	81009509	2		840213093815	\$151.50
** see additional parts under ProMelt - Controls & Accessories							
<b>Hydronic Accessories</b>							
Pressure Differential By-pass Valve	1	D4402050	81005345	5		840213074005	\$449.50
3/4" Actuator (Valve Body Only)	1	703022	81009858	1		840213093693	\$103.00
0.5-4 GPM FlowGuard, 1" MPT half unions	1	D3499375	81001979	4		840213023690	\$287.00
1-13 GPM FlowGuard, 1" FPT ends	1	D3499480	81001980	2		840213027773	\$380.50

Description	Pkg Qty	Model Number	Order Number	Wt (lbs.)	Price Per Ft.	UPC Code	3/6/2022 rev 20230217
3/4" LF MixTemp-160 3-way Valve (Cv = 3.1)	1	LF703075	81016965	2		840213183486	\$436.00
1" LF MixTemp-160 3-way Valve (Cv = 3.2)	1	LF703100	81016966	2		840213183493	\$542.00
Combination Temp/Pressure Gauge, 32°-248°F/0-50 PSI	1	705075	81004202	1		098268535198	\$70.00
Combination Temp/Pressure Gauge, 60°-320°F/0-200 PSI	1	705100	81003656	1		098268535181	\$70.00
Temperature Gauge LF, 0°-200°F	1	LF704621	81016967	1		840213183509	\$158.00
<b>Thermal Pro Standard Packages (formerly Hydronex ZONE Series Panels)</b>							
<b>Thermal Pro Standard Zone Panels - Basic Manifold</b>							
2 Circuit Stainless Steel Manifold	1	ZB-N-2	81005851	M		840213075873	\$1,654.00
3 Circuit Stainless Steel Manifold	1	ZB-N-3	81005852	M		840213075880	\$1,825.00
4 Circuit Stainless Steel Manifold	1	ZB-N-4	81005853	M		840213075897	\$1,836.00
5 Circuit Stainless Steel Manifold	1	ZB-N-5	81005854	M		840213075903	\$1,955.00
6 Circuit Stainless Steel Manifold	1	ZB-N-6	81005855	L		840213075910	\$2,066.00
7 Circuit Stainless Steel Manifold	1	ZB-N-7	81005856	L		840213075927	\$2,181.00
8 Circuit Stainless Steel Manifold	1	ZB-N-8	81005857	L		840213075934	\$2,294.00
9 Circuit Stainless Steel Manifold	1	ZB-N-9	81005792	L		840213090104	\$2,408.00
10 Circuit Stainless Steel Manifold	1	ZB-N-10	81005793	L		840213090111	\$2,520.00
11 Circuit Stainless Steel Manifold	1	ZB-N-11	81005794	L		840213090128	\$2,639.00
12 Circuit Stainless Steel Manifold	1	ZB-N-12	81005795	L		840213090135	\$2,752.00
<b>Thermal Pro Standard Zone Panels - Basic Manifold w/ Actuators</b>							
2 Circuit Stainless Steel Manifold with Actuators	1	ZB-A-2	81005858	M		840213075941	\$2,630.00
3 Circuit Stainless Steel Manifold with Actuators	1	ZB-A-3	81005859	M		840213075958	\$2,873.00
4 Circuit Stainless Steel Manifold with Actuators	1	ZB-A-4	81005860	M		840213075965	\$3,113.00
5 Circuit Stainless Steel Manifold with Actuators	1	ZB-A-5	81005861	M		840213075972	\$3,458.00
6 Circuit Stainless Steel Manifold with Actuators	1	ZB-A-6	81005862	L		840213075989	\$3,719.00
9 Circuit Stainless Steel Manifold with Actuators	1	ZB-A-9	81005796	L		840213090142	\$4,712.00
11 Circuit Stainless Steel Manifold with Actuators	1	ZB-A-11	81005798	L		840213090166	\$5,281.00
12 Circuit Stainless Steel Manifold with Actuators	1	ZB-A-12	81005799	L		840213090173	\$5,544.00
<b>Thermal Pro Standard Zone Panels - Manifold w/ Pump</b>							
2 Circuit Stainless Steel Manifold with Zone Pump	1	ZC-N-2	81005865	L		840213076016	\$4,616.00
3 Circuit Stainless Steel Manifold with Zone Pump	1	ZC-N-3	81005866	L		840213076023	\$4,709.00
4 Circuit Stainless Steel Manifold with Zone Pump	1	ZC-N-4	81005867	L		840213076030	\$4,792.00
5 Circuit Stainless Steel Manifold with Zone Pump	1	ZC-N-5	81005868	L		840213076047	\$4,930.00
6 Circuit Stainless Steel Manifold with Zone Pump	1	ZC-N-6	81005869	L		840213076054	\$5,032.00
7 Circuit Stainless Steel Manifold with Zone Pump	1	ZC-N-7	81005870	L		840213076061	\$5,259.00
<b>Thermal Pro Standard Zone Panels - Manifold w/ Pump &amp; Actuators</b>							
2 Circuit Stainless Steel Manifold with ZonePump, Actuators	1	ZC-A-2	81005872	L		840213076085	\$4,899.00
3 Circuit Stainless Steel Manifold with ZonePump, Actuators	1	ZC-A-3	81005873	L		840213076092	\$5,177.00
4 Circuit Stainless Steel Manifold with ZonePump, Actuators	1	ZC-A-4	81005874	L		840213076108	\$5,456.00
5 Circuit Stainless Steel Manifold with ZonePump, Actuators	1	ZC-A-5	81005875	L		840213076115	\$5,775.00
6 Circuit Stainless Steel Manifold with ZonePump, Actuators	1	ZC-A-6	81005876	L		840213076122	\$6,069.00
<b>Thermal Pro Standard Zone Panels - Manifold w/ Pump &amp; Mix Valve</b>							
2 Circuit Stainless Steel Manifold, ZonePump, Mix Valve	1	ZM-N-2	81005879	L		840213076153	\$5,771.00
3 Circuit Stainless Steel Manifold, ZonePump, Mix Valve	1	ZM-N-3	81005880	L		840213076160	\$5,885.00
4 Circuit Stainless Steel Manifold, ZonePump, Mix Valve	1	ZM-N-4	81005881	L		840213076177	\$5,970.00
5 Circuit Stainless Steel Manifold, ZonePump, Mix Valve	1	ZM-N-5	81005882	L		840213076184	\$6,103.00
6 Circuit Stainless Steel Manifold, ZonePump, Mix Valve	1	ZM-N-6	81005883	L		840213076191	\$6,163.00
7 Circuit Stainless Steel Manifold, ZonePump, Mix Valve	1	ZM-N-7	81005884	L		840213076207	\$6,449.00
<b>Thermal Pro Standard Zone Panels - Manifold w/ Pump, Mix Valve, &amp; Actuators</b>							
2 Circuit SS Manifold, Actuators, ZonePump, Mix Valve	1	ZM-A-2	81005885	L		840213076214	\$6,055.00
3 Circuit SS Manifold, Actuators, ZonePump, Mix Valve	1	ZM-A-3	81005886	L		840213076221	\$6,331.00
4 Circuit SS Manifold, Actuators, ZonePump, Mix Valve	1	ZM-A-4	81005887	L		840213076238	\$6,607.00
5 Circuit SS Manifold, Actuators, ZonePump, Mix Valve	1	ZM-A-5	81005888	L		840213076245	\$6,933.00
6 Circuit SS Manifold, Actuators, ZonePump, Mix Valve	1	ZM-A-6	81005889	L		840213076252	\$7,236.00
<b>Thermal Pro Commercial Zone -Manifold w/ 24 V Motorized 3 Way Mix</b>							
<b>Note: Made-to-order, 2-4 week lead time</b>							
<b>Thermal Pro Commercial Zone Panels - 1" Manifold w/ 15-58 Pump, Motorized Mix Valve, &amp; Actuators</b>							
2 Circuit 1" SS Manifold, Actuators, 15-58 ZonePump, Motorized Mix Valve		3WM1AST020	81015091	64		098268970463	\$5,430.00

Description	Pkg Qty	Model Number	Order Number	Wt (lbs.)	Price Per Ft.	UPC Code	3/6/2022 rev 20230217
3 Circuit 1" SS Manifold, Actuators, 15-58 ZonePump, Motorized Mix Valve		3WM1AST030	81015092	66		098268970470	\$5,636.00
4 Circuit 1" SS Manifold, Actuators, 15-58 ZonePump, Motorized Mix Valve		3WM1AST040	81015093	68		098268970487	\$5,844.00
5 Circuit 1" SS Manifold, Actuators, 15-58 ZonePump, Motorized Mix Valve		3WM1AST050	81015094	70		098268970494	\$6,671.00
6 Circuit 1" SS Manifold, Actuators, 15-58 ZonePump, Motorized Mix Valve		3WM1AST060	81015095	72		098268970500	\$6,876.00
7 Circuit 1" SS Manifold, Actuators, 15-58 ZonePump, Motorized Mix Valve		3WM1AST070	81015096	81		098268970517	\$7,154.00
8 Circuit 1" SS Manifold, Actuators, 15-58 ZonePump, Motorized Mix Valve		3WM1AST080	81015097	83		098268970524	\$7,207.00
9 Circuit 1" SS Manifold, Actuators, 15-58 ZonePump, Motorized Mix Valve		3WM1AST090	81015098	85		098268970531	\$7,914.00
10 Circuit 1" SS Manifold, Actuators, 15-58 ZonePump, Motorized Mix Valve		3WM1AST100	81015099	87		098268970548	\$8,702.00
11 Circuit 1" SS Manifold, Actuators, 15-58 ZonePump, Motorized Mix Valve		3WM1AST110	81015100	97		098268970555	\$8,916.00
12 Circuit 1" SS Manifold, Actuators, 15-58 ZonePump, Motorized Mix Valve		3WM1AST120	81015101	100		098268970562	\$9,099.00
<b>Thermal Pro Commercial Zone Panels - 1" Manifold w/ 15-58 Pump, &amp; Motorized Mix Valve</b>							
2 Circuit 1" SS Manifold, 15-58 ZonePump, Motorized Mix Valve		3WM1NST020	81015102	62		098268970579	\$5,167.00
3 Circuit 1" SS Manifold, 15-58 ZonePump, Motorized Mix Valve		3WM1NST030	81015103	63		098268970586	\$5,296.00
4 Circuit 1" SS Manifold, 15-58 ZonePump, Motorized Mix Valve		3WM1NST040	81015104	64		098268970593	\$5,430.00
5 Circuit 1" SS Manifold, 15-58 ZonePump, Motorized Mix Valve		3WM1NST050	81015105	65		098268970609	\$6,163.00
6 Circuit 1" SS Manifold, 15-58 ZonePump, Motorized Mix Valve		3WM1NST060	81015106	66		098268970616	\$6,289.00
7 Circuit 1" SS Manifold, 15-58 ZonePump, Motorized Mix Valve		3WM1NST070	81015107	74		098268970623	\$6,420.00
8 Circuit 1" SS Manifold, 15-58 ZonePump, Motorized Mix Valve		3WM1NST080	81015108	75		098268970630	\$6,555.00
9 Circuit 1" SS Manifold, 15-58 ZonePump, Motorized Mix Valve		3WM1NST090	81015109	76		098268970647	\$7,608.00
10 Circuit 1" SS Manifold, 15-58 ZonePump, Motorized Mix Valve		3WM1NST100	81015110	77		098268970654	\$7,717.00
11 Circuit 1" SS Manifold, 15-58 ZonePump, Motorized Mix Valve		3WM1NST110	81015111	86		098268970661	\$7,834.00
12 Circuit 1" SS Manifold, 15-58 ZonePump, Motorized Mix Valve		3WM1NST120	81015112	88		098268970678	\$7,946.00
<b>Thermal Pro Commercial Zone Panels - 1" Manifold w/ 25-99 Pump, Motorized Mix Valve, &amp; Actuators</b>							
2 Circuit 1" SS Manifold, Actuators, 25-99 ZonePump, Motorized Mix Valve		3WM2AST020	81015113	66		098268970685	\$6,163.00
3 Circuit 1" SS Manifold, Actuators, 25-99 ZonePump, Motorized Mix Valve		3WM2AST030	81015114	68		098268970692	\$6,368.00
4 Circuit 1" SS Manifold, Actuators, 25-99 ZonePump, Motorized Mix Valve		3WM2AST040	81015115	70		098268970708	\$6,575.00
5 Circuit 1" SS Manifold, Actuators, 25-99 ZonePump, Motorized Mix Valve		3WM2AST050	81015116	72		098268970715	\$7,404.00
6 Circuit 1" SS Manifold, Actuators, 25-99 ZonePump, Motorized Mix Valve		3WM2AST060	81015117	74		098268970722	\$7,606.00
7 Circuit 1" SS Manifold, Actuators, 25-99 ZonePump, Motorized Mix Valve		3WM2AST070	81015118	83		098268970739	\$7,889.00
8 Circuit 1" SS Manifold, Actuators, 25-99 ZonePump, Motorized Mix Valve		3WM2AST080	81015119	85		098268970746	\$7,935.00
9 Circuit 1" SS Manifold, Actuators, 25-99 ZonePump, Motorized Mix Valve		3WM2AST090	81015120	87		098268970753	\$9,248.00
10 Circuit 1" SS Manifold, Actuators, 25-99 ZonePump, Motorized Mix Valve		3WM2AST100	81015121	89		098268970760	\$9,436.00
11 Circuit 1" SS Manifold, Actuators, 25-99 ZonePump, Motorized Mix Valve		3WM2AST110	81015122	99		098268970777	\$9,648.00
12 Circuit 1" SS Manifold, Actuators, 25-99 ZonePump, Motorized Mix Valve		3WM2AST120	81015123	102		098268970784	\$9,833.00
<b>Thermal Pro Commercial Zone Panels - 1" Manifold w/ 25-99 Pump, &amp; Motorized Mix Valve</b>							
2 Circuit 1" SS Manifold, 25-99 ZonePump, Motorized Mix Valve		3WM2NST020	81015124	64		098268970791	\$5,898.00

Description	Pkg Qty	Model Number	Order Number	Wt (lbs.)	Price Per Ft.	UPC Code	3/6/2022 rev 20230217
3 Circuit 1" SS Manifold, 25-99 ZonePump, Motorized Mix Valve		3WM2NST030	81015125	65		098268970807	\$6,029.00
4 Circuit 1" SS Manifold, 25-99 ZonePump, Motorized Mix Valve		3WM2NST040	81015126	66		098268970814	\$6,163.00
5 Circuit 1" SS Manifold, 25-99 ZonePump, Motorized Mix Valve		3WM2NST050	81015127	67		098268970821	\$6,894.00
6 Circuit 1" SS Manifold, 25-99 ZonePump, Motorized Mix Valve		3WM2NST060	81015128	68		098268970838	\$7,024.00
7 Circuit 1" SS Manifold, 25-99 ZonePump, Motorized Mix Valve		3WM2NST070	81015129	76		098268970845	\$7,151.00
8 Circuit 1" SS Manifold, 25-99 ZonePump, Motorized Mix Valve		3WM2NST080	81015130	77		098268970852	\$7,286.00
9 Circuit 1" SS Manifold, 25-99 ZonePump, Motorized Mix Valve		3WM2NST090	81015131	78		098268970869	\$8,342.00
10 Circuit 1" SS Manifold, 25-99 ZonePump, Motorized Mix Valve		3WM2NST100	81015132	79		098268970876	\$8,452.00
11 Circuit 1" SS Manifold, 25-99 ZonePump, Motorized Mix Valve		3WM2NST110	81015133	88		098268970883	\$8,567.00
12 Circuit 1" SS Manifold, 25-99 ZonePump, Motorized Mix Valve		3WM2NST120	81015134	90		098268970890	\$8,677.00
<b>Thermal Pro Commercial Zone Panels - Hi-Flow Manifold w/ 14</b>							
2 Circuit SS Manifold, Actuators, ZonePump, Motorized Mix Valve		3WM1AHF020	81015135	66		098268970906	\$5,559.00
3 Circuit SS Manifold, Actuators, ZonePump, Motorized Mix Valve		3WM1AHF030	81015136	68		098268970913	\$5,726.00
4 Circuit SS Manifold, Actuators, ZonePump, Motorized Mix Valve		3WM1AHF040	81015137	70		098268970920	\$5,986.00
5 Circuit SS Manifold, Actuators, ZonePump, Motorized Mix Valve		3WM1AHF050	81015138	72		098268970937	\$6,804.00
6 Circuit SS Manifold, Actuators, ZonePump, Motorized Mix Valve		3WM1AHF060	81015139	74		098268970944	\$6,996.00
7 Circuit SS Manifold, Actuators, ZonePump, Motorized Mix Valve		3WM1AHF070	81015140	84		098268970951	\$7,127.00
8 Circuit SS Manifold, Actuators, ZonePump, Motorized Mix Valve		3WM1AHF080	81015141	86		098268970968	\$7,454.00
9 Circuit SS Manifold, Actuators, ZonePump, Motorized Mix Valve		3WM1AHF090	81015142	88		098268970975	\$8,604.00
10 Circuit SS Manifold, Actuators, ZonePump, Motorized Mix Valve		3WM1AHF100	81015143	90		098268970982	\$8,823.00
11 Circuit SS Manifold, Actuators, ZonePump, Motorized Mix Valve		3WM1AHF110	81015144	100		098268970999	\$8,974.00
12 Circuit SS Manifold, Actuators, ZonePump, Motorized Mix Valve		3WM1AHF120	81015145	102		098268971002	\$9,544.00
<b>Thermal Pro Commercial Zone Panels - Hi-Flow Manifold w/ 15-58 Pump, &amp; Motorized Mix Valve</b>							
2 Circuit 1" SS Manifold, ZonePump, Motorized Mix Valve		3WM1NHF020	81015146	64		098268971019	\$5,296.00
3 Circuit 1" SS Manifold, ZonePump, Motorized Mix Valve		3WM1NHF030	81015147	65		098268971026	\$5,389.00
4 Circuit 1" SS Manifold, ZonePump, Motorized Mix Valve		3WM1NHF040	81015148	66		098268971033	\$5,574.00
5 Circuit 1" SS Manifold, ZonePump, Motorized Mix Valve		3WM1NHF050	81015149	67		098268971040	\$6,295.00
6 Circuit 1" SS Manifold, ZonePump, Motorized Mix Valve		3WM1NHF060	81015150	68		098268971057	\$6,410.00
7 Circuit 1" SS Manifold, ZonePump, Motorized Mix Valve		3WM1NHF070	81015151	77		098268971064	\$6,389.00
8 Circuit 1" SS Manifold, ZonePump, Motorized Mix Valve		3WM1NHF080	81015152	78		098268971071	\$6,643.00
9 Circuit 1" SS Manifold, ZonePump, Motorized Mix Valve		3WM1NHF090	81015153	79		098268971088	\$7,695.00
10 Circuit 1" SS Manifold, ZonePump, Motorized Mix Valve		3WM1NHF100	81015154	80		098268971095	\$7,843.00
11 Circuit 1" SS Manifold, ZonePump, Motorized Mix Valve		3WM1NHF110	81015155	89		098268971101	\$7,892.00
12 Circuit 1" SS Manifold, ZonePump, Motorized Mix Valve		3WM1NHF120	81015156	90		098268971118	\$8,392.00
<b>Thermal Pro Commercial Zone Panels - Hi-Flow Manifold w/ 25-99 Pump, Motorized Mix Valve, &amp; Actuators</b>							
2 Circuit Hi-Flow Manifold, Actuators, 25-99 ZonePump, Motorized Mix Valve		3WM2AHF020	81015157	68		098268971125	\$6,289.00
3 Circuit Hi-Flow Manifold, Actuators, 25-99 ZonePump, Motorized Mix Valve		3WM2AHF030	81015158	70		098268971132	\$6,460.00
4 Circuit Hi-Flow Manifold, Actuators, 25-99 ZonePump, Motorized Mix Valve		3WM2AHF040	81015159	72		098268971149	\$6,717.00
5 Circuit Hi-Flow Manifold, Actuators, 25-99 ZonePump, Motorized Mix Valve		3WM2AHF050	81015160	74		098268971156	\$7,536.00
6 Circuit Hi-Flow Manifold, Actuators, 25-99 ZonePump, Motorized Mix Valve		3WM2AHF060	81015161	76		098268971163	\$7,731.00



Description	Pkg Qty	Model Number	Order Number	Wt (lbs.)	Price Per Ft.	UPC Code	3/6/2022 rev 20230217
7 Circuit Hi-Flow Manifold, Actuators, 25-99 ZonePump, Motorized Mix Valve		3WM2AHF070	81015162	86		098268971170	\$7,855.00
8 Circuit Hi-Flow Manifold, Actuators, 25-99 ZonePump, Motorized Mix Valve		3WM2AHF080	81015163	88		098268971187	\$8,188.00
9 Circuit Hi-Flow Manifold, Actuators, 25-99 ZonePump, Motorized Mix Valve		3WM2AHF090	81015164	90		098268971194	\$9,336.00
10 Circuit Hi-Flow Manifold, Actuators, 25-99 ZonePump, Motorized Mix Valve		3WM2AHF100	81015165	92		098268971200	\$9,555.00
11 Circuit Hi-Flow Manifold, Actuators, 25-99 ZonePump, Motorized Mix Valve		3WM2AHF110	81015166	102		098268971217	\$9,705.00
12 Circuit Hi-Flow Manifold, Actuators, 25-99 ZonePump, Motorized Mix Valve		3WM2AHF120	81015167	104		098268971224	\$10,276.00
<b><u>Thermal Pro Commercial Zone Panels - Hi-Flow Manifold w/ 25-99 Pump, &amp; Motorized Mix Valve</u></b>							
2 Circuit Hi-Flow Manifold, 25-99 ZonePump, Motorized Mix Valve		3WM12NHF020	81015168	66		098268971231	\$6,029.00
3 Circuit Hi-Flow Manifold, 25-99 ZonePump, Motorized Mix Valve		3WM2NHF030	81015169	67		098268971248	\$6,121.00
4 Circuit Hi-Flow Manifold, 25-99 ZonePump, Motorized Mix Valve		3WM2NHF040	81015170	68		098268971255	\$6,121.00
5 Circuit Hi-Flow Manifold, 25-99 ZonePump, Motorized Mix Valve		3WM2NHF050	81015171	69		098268971262	\$7,030.00
6 Circuit Hi-Flow Manifold, 25-99 ZonePump, Motorized Mix Valve		3WM2NHF060	81015172	70		098268971279	\$7,140.00
7 Circuit Hi-Flow Manifold, 25-99 ZonePump, Motorized Mix Valve		3WM2NHF070	81015173	79		098268971286	\$7,123.00
8 Circuit Hi-Flow Manifold, 25-99 ZonePump, Motorized Mix Valve		3WM2NHF080	81015174	80		098268971293	\$7,376.00
9 Circuit Hi-Flow Manifold, 25-99 ZonePump, Motorized Mix Valve		3WM2NHF090	81015175	81		098268971309	\$8,425.00
10 Circuit Hi-Flow Manifold, 25-99 ZonePump, Motorized Mix Valve		3WM2NHF100	81015176	82		098268971316	\$8,574.00
11 Circuit Hi-Flow Manifold, 25-99 ZonePump, Motorized Mix Valve		3WM2NHF110	81015177	91		098268971323	\$8,626.00
12 Circuit Hi-Flow Manifold, 25-99 ZonePump, Motorized Mix Valve		3WM2NHF120	81015178	92		098268971330	\$8,663.00
<b><u>Thermal Pro Accessories</u></b>							
Replacement 4 Zone Master Valve Control Box	1	P-2329	81005192	2		840213070724	\$205.50
Replacement 6 Zone Master Valve Control Box	1	P-2331	81005190	2		840213070700	\$250.50
Replacement Thermal Actuator	1	22C24NC4	81001541	1		840213021115	\$134.00
Z Series Manifold Differential By-Pass Valve	1	D4402050	81005345	5		840213074005	\$449.50
Replacement WR 26-69 Circulator	1	GUPS2699115	81009645	10		840213114961	\$1,479.00

Description	Pkg Qty	Model Number	Order Number	Wt (lbs.)	Price Per Ft.	UPC Code	3/6/2022 rev 20230217
<b>ProMelt - Controls &amp; Accessories</b>							
<b>**use SunTouch Multiplier</b>							
ProMelt Smart Controller	1	300300	81020614	4		840213021405	\$2,186.00
Snow Sensor 095, air	1	300095	81018908	1		840213205041	\$396.50
Snow/Ice Sensor 090, in slab w 65 ft cable	1	300090	81018906	4		840213205027	\$1,754.00
Snow/Ice Sensor Socket 091	1	300091	81018907	2		840213205034	\$396.50
ProMelt, PM-2C, Detector, 120/208/240V 30A	1	300600	81011699	3		840213099619	\$678.50
ProMelt Display Panel, PM-DP, 24V, Optional	1	300650	81012360	1		840213099626	\$265.00
ProMelt PM-5 Detector 120/208/240V 2 x 30A	1	300580	81014247	3		840213004774	\$758.50
Cable Ties, Pkg. of 100	100	321400	81012001	1		840213099718	\$11.50
CableStrap / 25 ft. Roll	1	321301ST	81005523	3		840213080518	\$22.75
ProMelt Heating Wire Repair Kit, 1 repair	1	200400	81012263	1		840213099725	\$41.00
ProMelt Plaque	1	100123	81012381	1		840213099664	\$94.50

Description	Square Footage	Size(s) / Length	Model Number	Order Number	UPC Code	Amp Draw	Wt (lbs.)	List Price
<b>SunTouch TapeMats</b>								
<b>2'-wide 120V SunTouch TapeMats</b>								
TapeMat, 2'x5', 120V, 10 Sq.Ft.	10	2' x 5'	12000524ST	81002183	840213026356	1.0	3	\$ 178.00
TapeMat, 2'x7'6", 120V, 15 Sq.Ft.	15	2' x 7' 6"	12000724ST	81007233	840213081775	1.5	4	\$ 261.50
TapeMat, 2'x10', 120V, 20 Sq.Ft.	20	2' x 10'	12001024ST	81002197	840213029876	2.0	4	\$ 343.00
TapeMat, 2'x12'6", 120V, 25 Sq.Ft.	25	2' x 12' 6"	12001224ST	81007234	840213081782	2.5	5	\$ 423.50
TapeMat, 2'x15', 120V, 30 Sq.Ft.	30	2' x 15'	12001524ST	81002208	840213033477	3.0	5	\$ 505.00
TapeMat, 2'x17'6", 120V, 35 Sq.Ft.	35	2' x 17' 6"	12001724ST	81007235	840213081799	3.0	6	\$ 591.00
TapeMat, 2'x20', 120V, 40 Sq.Ft.	40	2' x 20'	12002024ST	81002217	840213034528	5.0	6	\$ 669.00
TapeMat, 2'x22'6", 120V, 45 Sq.Ft.	45	2' x 22' 6"	12002224ST	81007236	840213081805	4.0	7	\$ 731.50
TapeMat, 2'x25', 120V, 50 Sq.Ft.	50	2' x 25'	12002524ST	81002226	840213033941	4.5	7	\$ 808.50
TapeMat, 2'x30', 120V, 60 Sq.Ft.	60	2' x 30'	12003024ST	81002234	840213029548	5.0	9	\$ 960.50
TapeMat, 2'x35', 120V, 70 Sq.Ft.	70	2' x 35'	12003524ST	81002240	840213030469	6.0	11	\$ 1,129.00
TapeMat, 2'x40', 120V, 80 Sq.Ft.	80	2' x 40'	12004024ST	81002246	840213035846	7.0	13	\$ 1,276.00
TapeMat, 2'x45', 120V, 90 Sq.Ft.	90	2' x 45'	12004524ST	81018554	840213202835	8.0	15	\$ 1,423.00
TapeMat, 2'x50', 120V, 100 Sq.Ft.	100	2' x 50'	12005024ST	81018555	840213202842	9.0	17	\$ 1,563.00
<b>3'-wide 120V SunTouch TapeMats</b>								
TapeMat, 3'x5', 120V, 15 Sq.Ft.	15	3' x 5'	12000536ST	81002184	840213028268	1.5	4	\$ 261.50
TapeMat, 3'x6'8", 120V, 20 Sq.Ft.	20	3' x 6' 8"	12000636ST	81002188	840213029937	2.0	4	\$ 343.00
TapeMat, 3'x8'4", 120V, 25 Sq.Ft.	25	3' x 8' 3"	12000836ST	81002194	840213030865	2.5	5	\$ 423.50
TapeMat, 3'x10', 120V, 30 Sq.Ft.	30	3' x 10'	12001036ST	81002200	840213031572	3.0	5	\$ 505.00
TapeMat, 3'x15', 120V, 45 Sq.Ft.	45	3' x 15'	12001536ST	81002209	840213034061	4.5	7	\$ 731.50
TapeMat, 3'x20', 120V, 60 Sq.Ft.	60	3' x 20'	12002036ST	81002220	840213036300	6.0	9	\$ 960.50
<b>2'-wide 240V SunTouch TapeMats</b>								
TapeMat, 2'x10', 240V, 20 Sq.Ft.	20	2' x 10'	24001024ST	81002265	840213036140	1.0	4	\$ 343.00
TapeMat, 2'x15', 240V, 30 Sq.Ft.	30	2' x 15'	24001524ST	81002269	840213033354	1.5	5	\$ 505.00
TapeMat, 2'x20', 240V, 40 Sq.Ft.	40	2' x 20'	24002024ST	81002274	840213031473	2.0	6	\$ 669.00
TapeMat, 2'x25', 240V, 50 Sq.Ft.	50	2' x 25'	24002524ST	81002279	840213031114	2.5	7	\$ 806.50
TapeMat, 2'x30', 240V, 60 Sq.Ft.	60	2' x 30'	24003024ST	81002284	840213036003	3.0	9	\$ 960.50
TapeMat, 2'x35', 240V, 70 Sq.Ft.	70	2' x 35'	24003524ST	81002288	840213032135	3.5	11	\$ 1,129.00
TapeMat, 2'x40', 240V, 80 Sq.Ft.	80	2' x 40'	24004024ST	81002293	840213032845	4.0	13	\$ 1,276.00
TapeMat, 2'x45', 240V, 90 Sq.Ft.	90	2' x 45'	24004524ST	81002407	840213032876	4.5	15	\$ 1,417.00
TapeMat, 2'x50', 240V, 100 Sq.Ft.	100	2' x 50'	24005024ST	81002410	840213032883	5.0	17	\$ 1,563.00
TapeMat, 2'x60', 240V, 120 Sq.Ft.	120	2' x 60'	24006024ST	81002415	840213037475	6.0	19	\$ 1,820.00
TapeMat, 2'x70', 240V, 140 Sq.Ft.	140	2' x 70'	24007024ST	81002419	840213033460	7.0	21	\$ 2,124.00
TapeMat, 2'x80', 240V, 160 Sq.Ft.	160	2' x 80'	24008024ST	81002422	840213041762	8.0	23	\$ 2,401.00
TapeMat, 2'x90', 240V, 180 Sq.Ft.	180	2' x 90'	24009024ST	81018556	840213202859	9.0	25	\$ 2,700.00
TapeMat, 2'x100', 240V, 200 Sq.Ft.	200	2' x 100'	24010024ST	81018557	840213202866	10.0	27	\$ 2,996.00
<b>3'-wide 240V SunTouch TapeMats</b>								
TapeMat, 3'x10', 240V, 30 Sq.Ft.	30	3' x 10'	24001036ST	81002266	840213036256	1.5	5	\$ 505.00
TapeMat, 3'x13'4", 240V, 40 Sq.Ft.	40	3' x 13' 3"	24001336ST	81002268	840213037772	2.0	6	\$ 658.50
TapeMat, 3'x16'8", 240V, 50 Sq.Ft.	50	3' x 16' 9"	24001636ST	81002272	840213038427	2.5	7	\$ 806.50
TapeMat, 3'x20', 240V, 60 Sq.Ft.	60	3' x 20'	24002036ST	81002277	840213035037	3.0	9	\$ 960.50
TapeMat, 3'x30', 240V, 90 Sq.Ft.	90	3' x 30'	24003036ST	81002286	840213040840	4.5	15	\$ 1,396.00
TapeMat, 3'x40', 240V, 120 Sq.Ft.	120	3' x 40'	24004036ST	81002406	840213036959	6.0	19	\$ 1,820.00
<b>SunTouch Custom TapeMat</b>								
Description	Square Footage	Size(s) / Length	Model Number	Order Number	UPC Code	Amp Draw	Wt (lbs.)	List Price
<b>120V Custom Mats **special order</b>								
Custom TapeMat, 10 Sq.Ft., 120V	10		C12120010ST	81016649	098268027419	1.0	3	\$ 292.00
Custom TapeMat, 15 Sq.Ft., 120V	15		C12120015ST	81016650	098268027426	1.5	4	\$ 423.50
Custom TapeMat, 20 Sq.Ft., 120V	20		C12120020ST	81016651	098268027433	2.0	4	\$ 554.00
Custom TapeMat, 25 Sq.Ft., 120V	25		C12120025ST	81016652	098268027464	2.5	5	\$ 692.00
Custom TapeMat, 30 Sq.Ft., 120V	30		C12120030ST	81016653	098268027495	3.0	5	\$ 828.00
Custom TapeMat, 35 Sq.Ft., 120V	35		C12120035ST	81016654	098268027501	3.0	6	\$ 877.00
Custom TapeMat, 40 Sq.Ft., 120V	40		C12120040ST	81016590	840213178932	4.0	6	\$ 926.50
Custom TapeMat, 45 Sq.Ft., 120V	45		C12120045ST	81016655	098268027518	4.5	7	\$ 1,034.00
Custom TapeMat, 50 Sq.Ft., 120V	50		C12120050ST	81016656	098268027525	5.0	7	\$ 1,141.00
Custom TapeMat, 60 Sq.Ft., 120V	60		C12120060ST	81016656	098268022933	6.0	9	\$ 1,327.00

Custom TapeMat, 70 Sq.Ft., 120V	70		C12120070ST	81016657	098268027532	7.0	11	\$ 1,527.00
Custom TapeMat, 80 Sq.Ft., 120V	80		C12120080ST	81016658	098268027549	8.0	13	\$ 1,641.00
Custom TapeMat, 90 Sq.Ft., 120V	90		C12120090ST	81018824	840213204075	9.0	14	\$ 1,826.00
Custom TapeMat, 100 Sq.Ft., 120V	100		C12120100ST	81018825	840213204082	10.0	15	\$ 1,968.00
<b>240V Custom Mats **special order</b>								
Custom TapeMat, 20 Sq.Ft., 240V	20		C12240020ST	81016659	098268027563	1.0	4	\$ 554.00
Custom TapeMat, 30 Sq.Ft., 240V	30		C12240030ST	81016660	098268027570	1.5	5	\$ 828.00
Custom TapeMat, 40 Sq.Ft., 240V	40		C12240040ST	81016661	098268027587	2.0	6	\$ 926.50
Custom TapeMat, 50 Sq.Ft., 240V	50		C12240050ST	81016662	098268027600	2.5	7	\$ 1,141.00
Custom TapeMat, 60 Sq.Ft., 240V	60		C12240060ST	81016663	098268027648	3.0	9	\$ 1,327.00
Custom TapeMat, 70 Sq.Ft., 240V	70		C12240070ST	81016664	098268027679	3.5	11	\$ 1,527.00
Custom TapeMat, 80 Sq.Ft., 240V	80		C12240080ST	81016665	098268027693	4.0	13	\$ 1,641.00
Custom TapeMat, 90 Sq.Ft., 240V	90		C12240090ST	81016666	098268027730	4.5	15	\$ 1,826.00
Custom TapeMat, 100 Sq.Ft., 240V	100		C12240100ST	81016667	098268027747	5.0	17	\$ 1,968.00
Custom TapeMat, 120 Sq.Ft., 240V	120		C12240120ST	81016668	098268027754	6.0	19	\$ 2,196.00
Custom TapeMat, 140 Sq.Ft., 240V	140		C12240140ST	81016669	098268027761	7.0	21	\$ 2,453.00
Custom TapeMat, 160 Sq.Ft., 240V	160		C12240160ST	81016670	098268027778	8.0	23	\$ 2,696.00
Custom TapeMat, 180 Sq.Ft., 240V	180		C12240180ST	81018826	840213204099	9.0	25	\$ 2,927.00
Custom TapeMat, 200 Sq.Ft., 240V	200		C12240200ST	81018827	840213204105	10.0	27	\$ 3,145.00

**SunTouch ShowerMat**

Description	Square Footage	Size(s) / Length	Model Number	Order Number	UPC Code	Amp Draw	Wt (lbs.)	List Price
<b>120V Custom Mats</b>								
ShowerMat, 10sqft, 36" x 60" 120V	10	36" x 60"	C12120010ST-S3660	81017075	840213186432	1.0	3	\$ 292.00
ShowerMat, 10sqft, 48" x 48" 120V	10	48" x 48"	C12120010ST-S4848	81017076	840213186449	1.0	3	\$ 292.00

Description	Square Footage	Size(s) / Length	Model Number	Order Number	UPC Code	Amp Draw	Wt (lbs.)	List Price
-------------	----------------	------------------	--------------	--------------	----------	----------	-----------	------------

**SunTouch ConnectPlus TapeMat Kits (Kits contain 2' wide TapeMat, SunStat ConnectPlus, Sensor Wire, Installation Manual)**

<b>120V TapeMat Kits</b>								
TapeMat Kit, 10 Sq.Ft., 120V	10	(1) 2' x 5'	12000524-KIT-CPWiFi	81020950	840213021580	1.0	8	\$ 492.00
TapeMat Kit, 15 Sq.Ft., 120V	15	(1) 2' x 7.5'	12000724-KIT-CPWiFi	81020951	840213021603	1.5	8	\$ 575.50
TapeMat Kit, 20 Sq.Ft., 120V	20	(1) 2' x 10'	12001024-KIT-CPWiFi	81020952	840213021610	2.0	9	\$ 657.00
TapeMat Kit, 25 Sq.Ft., 120V	25	(1) 2' x 12.5'	12001224-KIT-CPWiFi	81020953	840213021627	2.5	10	\$ 737.50
TapeMat Kit, 30 Sq.Ft., 120V	30	(1) 2' x 15'	12001524-KIT-CPWiFi	81020954	840213021634	3.0	12	\$ 818.50
TapeMat Kit, 35 Sq.Ft., 120V	35	(1) 2' x 17.5'	12001724-KIT-CPWiFi	81020955	840213021641	3.5	12	\$ 905.00
TapeMat Kit, 40 Sq.Ft., 120V	40	(1) 2' x 20'	12002024-KIT-CPWiFi	81020956	840213021658	4.0	12	\$ 983.00
TapeMat Kit, 45 Sq.Ft., 120V	45	(1) 2' x 22.5'	12002224-KIT-CPWiFi	81020957	840213021665	4.5	13	\$ 1,046.00
TapeMat Kit, 50 Sq.Ft., 120V	50	(1) 2' x 25'	12002524-KIT-CPWiFi	81020958	840213021719	5.0	13	\$ 1,123.00
TapeMat Kit, 60 Sq.Ft., 120V	60	(1) 2' x 30'	12003024-KIT-CPWiFi	81020959	840213021733	6.0	14	\$ 1,275.00
TapeMat Kit, 70 Sq.Ft., 120V	70	(1) 2' x 35'	12003524-KIT-CPWiFi	81020960	840213021740	7.0	18	\$ 1,443.00
TapeMat Kit, 80 Sq.Ft., 120V	80	(1) 2' x 40'	12004024-KIT-CPWiFi	81020961	840213021757	8.0	21	\$ 1,590.00
TapeMat Kit, 90 Sq.Ft., 120V	90	(1) 2' x 45'	12004524-KIT-CPWiFi	81020962	840213021771	9.0	21	\$ 1,737.00
TapeMat Kit, 100 Sq.Ft., 120V	100	(1) 2' x 50'	12005024-KIT-CPWiFi	81020963	840213021788	10.0	21	\$ 1,877.00

Description	Square Footage	Size(s) / Length	Model Number	Order Number	UPC Code	Amp Draw	Wt (lbs.)	List Price
<b>SunTouch WarmWire Cable</b>								
<b>120V WarmWire Cable</b>								
	2.5" OC	3" OC	3.5" OC					
WarmWire, 120V, 10 Sq.Ft. at 3"OC	8	10	12	39'	120010WB-CST	81019558	840213211813	1.0 2 \$ 154.00
WarmWire, 120V, 15 Sq.Ft. at 3"OC	13	15	18	59'	120015WB-CST	81019559	840213211820	1.5 2.5 \$ 203.50
WarmWire, 120V, 20 Sq.Ft. at 3"OC	17	20	24	78'	120020WB-CST	81019560	840213211837	2.0 2.5 \$ 250.00
WarmWire, 120V, 25 Sq.Ft. at 3"OC	21	25	30	98'	120025WB-CST	81019561	840213211844	2.5 2.5 \$ 289.00
WarmWire, 120V, 30 Sq.Ft. at 3"OC	25	30	36	117'	120030WB-CST	81019562	840213211851	3.0 2.5 \$ 314.00
WarmWire, 120V, 35 Sq.Ft. at 3"OC	29	35	42	137'	120035WB-CST	81019563	840213211868	3.5 3 \$ 361.00
WarmWire, 120V, 40 Sq.Ft. at 3"OC	34	40	48	157'	120040WB-CST	81019564	840213211875	4.0 3 \$ 394.50
WarmWire, 120V, 45 Sq.Ft. at 3"OC	38	45	54	176'	120045WB-CST	81019565	840213211882	4.5 3.5 \$ 416.50
WarmWire, 120V, 50 Sq.Ft. at 3"OC	42	50	60	196'	120050WB-CST	81019566	840213211899	5.0 3.5 \$ 449.00
WarmWire, 120V, 60 Sq.Ft. at 3"OC	51	60	72	235'	120060WB-CST	81019567	840213211905	6.0 4 \$ 506.00
WarmWire, 120V, 70 Sq.Ft. at 3"OC	59	70	84	274'	120070WB-CST	81019568	840213211912	7.0 4 \$ 553.00
WarmWire, 120V, 80 Sq.Ft. at 3"OC	67	80	96	313'	120080WB-CST	81019569	840213211929	8.0 6 \$ 584.00
WarmWire, 120V, 90 Sq.Ft. at 3"OC	76	90	108	352'	120090WB-CST	81019570	840213211936	9.0 9 \$ 642.00
WarmWire, 120V, 100 Sq.Ft. at 3"OC	84	100	120	391'	120100WB-CST	81019571	840213211943	10.0 10 \$ 706.00
<b>240V WarmWire Cable</b>								
WarmWire, 240V, 20 Sq.Ft. at 3"OC	17	20	24	78'	240020WB-CST	81019572	840213211950	1.0 2.5 \$ 250.00
WarmWire, 240V, 30 Sq.Ft. at 3"OC	25	30	36	117'	240030WB-CST	81019573	840213211967	1.5 3 \$ 314.00
WarmWire, 240V, 40 Sq.Ft. at 3"OC	34	40	48	157'	240040WB-CST	81019574	840213211974	2.0 3 \$ 394.50
WarmWire, 240V, 50 Sq.Ft. at 3"OC	42	50	60	196'	240050WB-CST	81019575	840213211981	2.5 3.5 \$ 449.00
WarmWire, 240V, 60 Sq.Ft. at 3"OC	51	60	72	235'	240060WB-CST	81019576	840213211998	3.0 3.5 \$ 506.00
WarmWire, 240V, 70 Sq.Ft. at 3"OC	59	70	84	274'	240070WB-CST	81019577	840213212001	3.5 4 \$ 553.00
WarmWire, 240V, 80 Sq.Ft. at 3"OC	67	80	96	313'	240080WB-CST	81019578	840213212018	4.0 4 \$ 584.00
WarmWire, 240V, 90 Sq.Ft. at 3"OC	76	90	108	352'	240090WB-CST	81019579	840213212025	4.5 4 \$ 635.50

WarmWire, 240V, 100 Sq.Ft. at 3"OC	84	100	120	391'	240100WB-CST	81019580	840213212032	5.0	7	\$ 665.00
WarmWire, 240V, 120 Sq.Ft. at 3"OC	101	120	144	470'	240120WB-CST	81019581	840213212049	6.0	8	\$ 738.00
WarmWire, 240V, 140 Sq.Ft. at 3"OC	118	140	168	548'	240140WB-CST	81019582	840213212056	7.0	9	\$ 833.00
WarmWire, 240V, 160 Sq.Ft. at 3"OC	135	160	192	626'	240160WB-CST	81019583	840213212063	8.0	13	\$ 947.50
WarmWire, 240V, 180 Sq.Ft. at 3"OC	151	180	216	704'	240180WB-CST	81019584	840213212070	9.0	15	\$ 1,064.00
WarmWire, 240V, 200 Sq.Ft. at 3"OC	168	200	240	783'	240200WB-CST	81019585	840213212087	10.0	20	\$ 1,183.00

Description	Square Footage	Size(s) / Length	Model Number	Order Number	UPC Code	Amp Draw	Wt (lbs.)	List Price
-------------	----------------	------------------	--------------	--------------	----------	----------	-----------	------------

**SunTouch ConnectPlus WarmWire Kits (Kits contain WarmWire, SunStat ConnectPlus, Sensor Wire, Installation Manual)**

120V WarmWire Kits		2.5" OC	3" OC	3.5" OC						
WarmWire Kit, 10 Sq.Ft., 120V	8	10	12	(1) 10 Sq.Ft.	120010WD-KIT-CPWiFi	81020969	840213021818	1.0	5	\$ 468.00
WarmWire Kit, 15 Sq.Ft., 120V	13	15	18	(1) 15 Sq.Ft.	120015WD-KIT-CPWiFi	81020970	840213021825	1.5	6	\$ 517.50
WarmWire Kit, 20 Sq.Ft., 120V	17	20	24	(1) 20 Sq.Ft.	120020WD-KIT-CPWiFi	81020971	840213021856	2.0	7	\$ 564.00
WarmWire Kit, 25 Sq.Ft., 120V	21	25	30	(1) 25 Sq.Ft.	120025WD-KIT-CPWiFi	81020972	840213021863	2.5	8	\$ 603.00
WarmWire Kit, 30 Sq.Ft., 120V	25	30	36	(1) 30 Sq.Ft.	120030WD-KIT-CPWiFi	81020973	840213021887	3.0	9	\$ 628.00
WarmWire Kit, 35 Sq.Ft., 120V	29	35	42	(1) 35 Sq.Ft.	120035WD-KIT-CPWiFi	81020974	840213021894	3.5	9	\$ 675.00
WarmWire Kit, 40 Sq.Ft., 120V	34	40	48	(1) 40 Sq.Ft.	120040WD-KIT-CPWiFi	81020975	840213021900	4.0	12	\$ 708.50
WarmWire Kit, 45 Sq.Ft., 120V	38	45	54	(1) 45 Sq.Ft.	120045WD-KIT-CPWiFi	81020976	840213021917	4.5	12	\$ 732.50
WarmWire Kit, 50 Sq.Ft., 120V	42	50	60	(1) 50 Sq.Ft.	120050WD-KIT-CPWiFi	81020977	840213021931	5.0	13	\$ 763.00
WarmWire Kit, 60 Sq.Ft., 120V	51	60	72	(1) 60 Sq.Ft.	120060WD-KIT-CPWiFi	81020978	840213021948	6.0	13	\$ 820.00
WarmWire Kit, 70 Sq.Ft., 120V	59	70	84	(1) 70 Sq.Ft.	120070WD-KIT-CPWiFi	81020979	840213021955	7.0	14	\$ 867.00
WarmWire Kit, 80 Sq.Ft., 120V	67	80	96	(1) 80 Sq.Ft.	120080WD-KIT-CPWiFi	81020980	840213021979	8.0	15	\$ 898.00
WarmWire Kit, 90 Sq.Ft., 120V	76	90	108	(1) 90 Sq.Ft.	120090WD-KIT-CPWiFi	81020981	840213021986	9.0	17	\$ 955.50
WarmWire Kit, 100 Sq.Ft., 120V	84	100	120	(1) 100 Sq.Ft.	120100WD-KIT-CPWiFi	81020982	840213022013	10.0	19	\$ 1,020.00
WarmWire Kit, 110 Sq.Ft., 120V	92	110	132	(1) 50 & (1) 60 Sq.Ft.	120110WD-KIT-CPWiFi	81020983	840213022037	11.0	19	\$ 1,269.00
WarmWire Kit, 120 Sq.Ft., 120V	102	120	144	(2) 60 Sq.Ft.	120120WD-KIT-CPWiFi	81020984	840213022044	12.0	19	\$ 1,326.00
WarmWire Kit, 130 Sq.Ft., 120V	110	130	156	(1) 60 & (1) 70 Sq.Ft.	120130WD-KIT-CPWiFi	81020985	840213022082	13.0	20	\$ 1,373.00
WarmWire Kit, 140 Sq.Ft., 120V	118	140	168	(2) 70 Sq.Ft.	120140WD-KIT-CPWiFi	81020986	840213022099	14.0	21	\$ 1,420.00
WarmWire Kit, 150 Sq.Ft., 120V	126	150	180	(1) 70 & (1) 80 Sq.Ft.	120150WD-KIT-CPWiFi	81020987	840213022105	15.0	22	\$ 1,451.00

**240V WarmWire Kits**

Description	Square Footage	Size(s) / Length	Model Number	Order Number	UPC Code	Amp Draw	Wt (lbs.)	List Price		
WarmWire Kit, 100 Sq.Ft., 240V	84	100	120	(1) 100 Sq.Ft.	240100WD-KIT-CPWiFi	81020988	840213022167	5.0	19	\$ 979.00
WarmWire Kit, 120 Sq.Ft., 240V	101	120	144	(1) 120 Sq.Ft.	240120WD-KIT-CPWiFi	81020990	840213022181	6.0	19	\$ 1,052.00
WarmWire Kit, 140 Sq.Ft., 240V	118	140	168	(1) 140 Sq.Ft.	240140WD-KIT-CPWiFi	81020992	840213022211	7.0	21	\$ 1,147.00
WarmWire Kit, 160 Sq.Ft., 240V	135	160	192	(1) 160 Sq.Ft.	240160WD-KIT-CPWiFi	81020994	840213022266	8.0	22	\$ 1,262.00
WarmWire Kit, 180 Sq.Ft., 240V	152	180	216	(2) 90 Sq.Ft.	240180WD-KIT-CPWiFi	81020996	840213022297	9.0	24	\$ 1,378.00
WarmWire Kit, 200 Sq.Ft., 240V	168	200	240	(2) 100 Sq.Ft.	240200WD-KIT-CPWiFi	81020998	840213022303	10.0	28	\$ 1,497.00
WarmWire Kit, 220 Sq.Ft., 240V	185	220	264	(1) 100 & (1) 120 Sq.Ft.	240220WD-KIT-CPWiFi	81020999	840213022310	11.0	30	\$ 1,717.00
WarmWire Kit, 240 Sq.Ft., 240V	202	240	288	(2) 120 Sq.Ft.	240240WD-KIT-CPWiFi	81021000	840213022327	12.0	32	\$ 1,790.00
WarmWire Kit, 260 Sq.Ft., 240V	219	260	312	(1) 120 & (1) 140 Sq.Ft.	240260WD-KIT-CPWiFi	81021001	840213022334	13.0	35	\$ 1,885.00
WarmWire Kit, 280 Sq.Ft., 240V	236	280	336	(2) 140 Sq.Ft.	240280WD-KIT-CPWiFi	81021002	840213022341	14.0	37	\$ 1,980.00
WarmWire Kit, 300 Sq.Ft., 240V	253	300	360	(1) 140 & (1) 160 Sq.Ft.	240300WD-KIT-CPWiFi	81021003	840213022358	15.0	40	\$ 2,094.00

**SunTouch HeatMatrix™ Uncoupling Membrane**

HeatMatrix Uncoupling Mat, 161 sq.ft. roll		49.2' L x 3.28' W	8006GRY161-ST	81019454	840213210953		18	\$ 502.00
HeatMatrix Uncoupling Mat, 40 sq.ft. roll		12.2' L x 3.28' W	8006GRY40-ST	81019455	840213211011		5	\$ 151.50
HeatMatrix Uncoupling Mat, 10 sq.ft. sheet	<b>Sold in 10 / box</b>	3.13" L x 3.28' W	8006GRY11-ST	81020013	098268145984		1	\$ 35.00
HeatMatrix Joint Strip Tape		25' L x 5" W	8006HJS-ST	81019457	840213211035		1.5	\$ 32.50



Description	Size(s) / Length	Model Number	Order Number	UPC Code	Amp Draw	Wt (lbs.)	List Price
<b>SunTouch UnderFloor Mats</b>							
<b>12"-wide 120V UnderFloor Mats (for 12" o.c. joist bays)</b>							
UnderFloor Mat, 5.5' x 12", 120V	5.5' x 12"	1200512U2ST	81007125	840213080686	0.5	3	\$ 146.50
UnderFloor Mat, 8' x 12", 120V	8' x 12"	1200812U2ST	81007126	840213080693	0.7	3	\$ 194.50
UnderFloor Mat, 10.5' x 12", 120V	10.5' x 12"	1201012U2ST	81007127	840213080709	0.9	4	\$ 239.00
UnderFloor Mat, 13' x 12", 120V	13' x 12"	1201312U2ST	81007128	840213080716	1.1	4	\$ 302.00
UnderFloor Mat, 16' x 12", 120V	16' x 12"	1201612U2ST	81007129	840213080723	1.3	5	\$ 364.00
<b>16"-wide 120V UnderFloor Mats (for 16" o.c. joist bays)</b>							
UnderFloor Mat, 4' x 16", 120V	4' x 16"	1200416U2ST	81006826	840213080785	0.4	3	\$ 136.50
UnderFloor Mat, 6' x 16", 120V	6' x 16"	1200616U2ST	81006827	840213080792	0.7	3	\$ 201.50
UnderFloor Mat, 8' x 16", 120V	8' x 16"	1200816U2ST	81006828	840213080808	0.9	3	\$ 250.00
UnderFloor Mat, 9.5' x 16", 120V	9.5' x 16"	1200916U2ST	81006829	840213080815	1.1	4	\$ 280.00
UnderFloor Mat, 12' x 16", 120V	12' x 16"	1201216U2ST	81006830	840213080822	1.3	4	\$ 349.00
UnderFloor Mat, 14' x 16", 120V	14' x 16"	1201416U2ST	81006831	840213080839	1.6	5	\$ 398.50
UnderFloor Mat, 16' x 16", 120V	16' x 16"	1201616U2ST	81006832	840213080846	1.8	5	\$ 452.50

Description	Square Footage	Size(s) / Length	Model Number	Order Number	UPC Code	Amp Draw	Wt (lbs.)	List Price	
<b>SunTouch SlabHeat Cables</b>									
<b>120V Cable</b>									
	4" OC	6" OC							
SlabHeat, 120V, 15W/Sq.Ft., 50 Sq.Ft. at 4" OC	50	75	146'	SH15120050ST	81014956	840213157845	6.3	4.5	\$ 537.50
SlabHeat, 120V, 15W/Sq.Ft., 66 Sq.Ft. at 4" OC	66	98	193'	SH15120066ST	81014957	840213157852	8.3	5	\$ 592.00
SlabHeat, 120V, 15W/Sq.Ft., 82 Sq.Ft. at 4" OC	82	122	241'	SH15120082ST	81014958	840213157869	10.3	6	\$ 709.50
SlabHeat, 120V, 15W/Sq.Ft., 100 Sq.Ft. at 4" OC	100	149	294'	SH15120100ST	81014959	840213157876	12.5	7	\$ 855.50
SlabHeat, 120V, 15W/Sq.Ft., 114 Sq.Ft. at 4" OC	114	170	336'	SH15120114ST	81014960	840213157883	14.3	8	\$ 973.50
<b>240V Cable</b>									
SlabHeat, 240V, 15W/Sq.Ft., 100 Sq.Ft. at 4" OC	100	149	294'	SH15240100ST	81014961	840213157890	6.3	7	\$ 896.00
SlabHeat, 240V, 15W/Sq.Ft., 132 Sq.Ft. at 4" OC	132	196	388'	SH15240132ST	81014962	840213157906	8.3	9	\$ 1,121.00
SlabHeat, 240V, 15W/Sq.Ft., 164 Sq.Ft. at 4" OC	164	243	483'	SH15240164ST	81014963	840213157913	10.3	12	\$ 1,333.00
SlabHeat, 240V, 15W/Sq.Ft., 200 Sq.Ft. at 4" OC	200	297	590'	SH15240200ST	81014964	840213157920	12.5	14	\$ 1,460.00
SlabHeat, 240V, 15W/Sq.Ft., 228 Sq.Ft. at 4" OC	228	339	673'	SH15240228ST	81014965	840213157937	14.3	16	\$ 1,659.00

Description	Model Number	Order Number	UPC Code	Amp Draw	Wt (lbs.)	List Price
<b>SunTouch Controls &amp; Accessories</b>						
Programmable Wi-Fi SunStat ConnectPlus Thermostat 120/240V	500900-SB	81020606	840213007546		2	\$ 366.50
Programmable Touchscreen SunStat Command Thermostat 120/240V	500850-SB	81019079	840213206963		2	\$ 278.50
Non-Programmable SunStat Core Thermostat 120/240V	500825-SB	81019083	840213207007		2	\$ 173.50
SunStat R4 Relay 120/240V	500980	81020608	840213021542		2	\$ 222.00
ConnectPlus Smart Sensor	500120	81020611	840213021559		1	\$ 92.50
LoudMouth Installation Monitor	423250ST	81007474	840213096458		2	\$ 30.25
Extra double-sided tape / 36 yd.	423275ST	81000051	840213018382		0.6/roll	\$ 22.75
CableStrap / 25 ft.	321301ST	81005523	840213080518		3	\$ 22.75
Extra SunStat Sensor	500110	81009178	840213091095		1	\$ 22.75
CableTrowel, Plastic 3/8" x 1/2" U-notch	300400ST	81007407	840213081515		1	\$ 21.50
Heating Wire Repair Kit, 1 repair	200299ST	81007142	840213080037		1	\$ 30.25
SlabHeat/ProMelt Heating Wire Repair Kit, 1 repair	200400	81012263	840213099725		1	\$ 41.00
Power lead splice kit, 1 repair	200350ST	81005277	840213107772		1	\$ 31.25

Description	Square Footage	Size(s) / Length	Model Number	Order Number	UPC Code	Amp Draw	Wt (lbs.)	List Price
<b>SunTouch ProMelt Snow Melting Mats</b>								
<b>ProMelt 2' Wide - 120V Mats **special order</b>								
ProMelt Mat, 2'x5', 38W/Sq.Ft., 120V	10	2' x 5'	SM3812000524	81011665	840213100346	3.2	2	\$ 286.00
ProMelt Mat, 2'x10', 38W/Sq.Ft., 120V	20	2' x 10'	SM3812001024	81011667	840213100353	6.3	3	\$ 423.50
ProMelt Mat, 2'x15', 38W/Sq.Ft., 120V	30	2' x 15'	SM3812001524	81011669	840213100360	9.5	4	\$ 511.00

ProMelt Mat, 2'x20', 38W/Sq.Ft., 120V	40	2' x 20'	SM3812002024	81011671	840213100377	12.7	4.5	\$ 617.50
ProMelt Mat, 2'x25', 38W/Sq.Ft., 120V	50	2' x 25'	SM3812002524	81011673	840213100384	15.8	5.5	\$ 712.50
ProMelt Mat, 2'x30', 38W/Sq.Ft., 120V	60	2' x 30'	SM3812003024	81011675	840213100391	19.0	6.5	\$ 845.50
<b>ProMelt 2' Wide - 240V Mats</b>								
ProMelt Mat, 2'x10', 38W/Sq.Ft., 240V	20	2' x 10'	SM3824001024	81014652	840213154264	3.2	2	\$ 423.50
ProMelt Mat, 2'x20', 38W/Sq.Ft., 240V	40	2' x 20'	SM3824002024	81014653	840213154271	6.3	3	\$ 617.50
ProMelt Mat, 2'x30', 38W/Sq.Ft., 240V	60	2' x 30'	SM3824003024	81014654	840213154288	9.5	4	\$ 845.50
ProMelt Mat, 2'x40', 38W/Sq.Ft., 240V	80	2' x 40'	SM3824004024	81014655	840213154295	12.7	4.5	\$ 1,041.00
ProMelt Mat, 2'x50', 38W/Sq.Ft., 240V	100	2' x 50'	SM3824005024	81014656	840213154301	15.8	5.5	\$ 1,283.00
ProMelt Mat, 2'x60', 38W/Sq.Ft., 240V	120	2' x 60'	SM3824006024	81014657	840213154318	19.0	6.5	\$ 1,528.00
ProMelt Mat, 2'x65', 38W/Sq.Ft., 240V	130	2' x 65'	SM3824006524	81018767	840213203313	20.5	7.5	\$ 1,794.00
<b>ProMelt 2' Wide - 208V Mats **special order</b>								
ProMelt Mat, 2'x7', 50W/Sq.Ft., 208V	14	2' x 7'	SM5020800724	81011593	840213100407	3.4	2.5	\$ 292.00
ProMelt Mat, 2'x11', 50W/Sq.Ft., 208V	22	2' x 11'	SM5020801124	81011594	840213100414	5.3	3	\$ 372.50
ProMelt Mat, 2'x14', 50W/Sq.Ft., 208V	28	2' x 14'	SM5020801424	81011595	840213100421	6.7	4	\$ 454.00
ProMelt Mat, 2'x18', 50W/Sq.Ft., 208V	36	2' x 18'	SM5020801824	81011596	840213100438	8.7	4.5	\$ 524.00
ProMelt Mat, 2'x20', 50W/Sq.Ft., 208V	40	2' x 20'	SM5020802024	81011597	840213100445	9.6	5	\$ 617.50
ProMelt Mat, 2'x24', 50W/Sq.Ft., 208V	48	2' x 24'	SM5020802424	81011598	840213100452	11.5	5.5	\$ 698.50
ProMelt Mat, 2'x28', 50W/Sq.Ft., 208V	56	2' x 28'	SM5020802824	81011599	840213100469	13.5	6	\$ 800.00
ProMelt Mat, 2'x34', 50W/Sq.Ft., 208V	68	2' x 34'	SM5020803424	81011601	840213100476	16.3	7	\$ 914.50
ProMelt Mat, 2'x38', 50W/Sq.Ft., 208V	76	2' x 38'	SM5020803824	81011602	840213100483	18.3	8	\$ 989.50
ProMelt Mat, 2'x42', 50W/Sq.Ft., 208V	84	2' x 42'	SM5020804224	81011603	840213100490	20.2	9	\$ 1,084.00
ProMelt Mat, 2'x48', 50W/Sq.Ft., 208V	96	2' x 48'	SM5020804824	81011604	840213100506	23.1	10	\$ 1,231.00
<b>ProMelt 3' Wide - 208V Mats **special order</b>								
ProMelt Mat, 3'x10', 50W/Sq.Ft., 208V	30	3' x 10'	SM5020801036	81011607	840213100162	7.2	4	\$ 495.00
ProMelt Mat, 3'x15', 50W/Sq.Ft., 208V	45	3' x 15'	SM5020801536	81011610	840213100179	10.8	5	\$ 642.00
ProMelt Mat, 3'x20', 50W/Sq.Ft., 208V	60	3' x 20'	SM5020802036	81011612	840213100186	14.4	6.5	\$ 814.00
ProMelt Mat, 3'x25', 50W/Sq.Ft., 208V	75	3' x 25'	SM5020802536	81011614	840213100193	18.0	8	\$ 961.50
ProMelt Mat, 3'x30', 50W/Sq.Ft., 208V	90	3' x 30'	SM5020803036	81011616	840213100209	21.6	9	\$ 1,137.00
<b>ProMelt 2' Wide - 240V Mats</b>								
ProMelt Mat, 2'x8', 50W/Sq.Ft., 240V	16	2' x 8'	SM5024000824	81011617	840213100513	3.3	2.5	\$ 344.50
ProMelt Mat, 2'x12', 50W/Sq.Ft., 240V	24	2' x 12'	SM5024001224	81011618	840213100520	5.0	3	\$ 438.00
ProMelt Mat, 2'x16', 50W/Sq.Ft., 240V	32	2' x 16'	SM5024001624	81011619	840213100537	6.7	4	\$ 524.00
ProMelt Mat, 2'x20', 50W/Sq.Ft., 240V	40	2' x 20'	SM5024002024	81011620	840213100544	8.3	4.5	\$ 617.50
ProMelt Mat, 2'x24', 50W/Sq.Ft., 240V	48	2' x 24'	SM5024002424	81011621	840213100551	10.0	5.5	\$ 698.50
ProMelt Mat, 2'x28', 50W/Sq.Ft., 240V	56	2' x 28'	SM5024002824	81011622	840213100568	11.7	6	\$ 800.00
ProMelt Mat, 2'x32', 50W/Sq.Ft., 240V	64	2' x 32'	SM5024003224	81011623	840213100575	13.3	6	\$ 886.00
ProMelt Mat, 2'x36', 50W/Sq.Ft., 240V	72	2' x 36'	SM5024003624	81011624	840213100582	15.0	8	\$ 961.50
ProMelt Mat, 2'x40', 50W/Sq.Ft., 240V	80	2' x 40'	SM5024004024	81011625	840213100599	16.7	8.5	\$ 1,041.00
ProMelt Mat, 2'x44', 50W/Sq.Ft., 240V	88	2' x 44'	SM5024004424	81011626	840213100605	18.3	9	\$ 1,137.00
ProMelt Mat, 2'x48', 50W/Sq.Ft., 240V	96	2' x 48'	SM5024004824	81011627	840213100612	20.0	10	\$ 1,231.00
ProMelt Mat, 2'x52', 50W/Sq.Ft., 240V	104	2' x 52'	SM5024005224	81011628	840213100629	21.7	10.5	\$ 1,322.00
Description	Square Footage	Size(s) / Length	Model Number	Order Number	UPC Code	Amp Draw	Wt (lbs.)	List Price
<b>SunTouch ProMelt Snow Melting Mats</b>								
<b>ProMelt 3' Wide - 240V Mats</b>								
ProMelt Mat, 3'x10', 50W/Sq.Ft., 240V	30	3' x 10'	SM5024001036	81011631	840213100223	6.3	4	\$ 495.00
ProMelt Mat, 3'x15', 50W/Sq.Ft., 240V	45	3' x 15'	SM5024001536	81011633	840213100230	9.4	5	\$ 642.00
ProMelt Mat, 3'x20', 50W/Sq.Ft., 240V	60	3' x 20'	SM5024002036	81011635	840213100247	12.5	6.5	\$ 814.00
ProMelt Mat, 3'x25', 50W/Sq.Ft., 240V	75	3' x 25'	SM5024002536	81011637	840213100254	15.6	8	\$ 961.50
ProMelt Mat, 3'x30', 50W/Sq.Ft., 240V	90	3' x 30'	SM5024003036	81011639	840213100261	18.8	9	\$ 1,137.00
ProMelt Mat, 3'x35', 50W/Sq.Ft., 240V	105	3' x 35'	SM5024003536	81011640	840213100278	21.9	10.5	\$ 1,309.00
<b>ProMelt 2' Wide - 277V Mats **special order</b>								
ProMelt Mat, 2'x9', 50W/Sq.Ft., 277V	18	2' x 9'	SM5027700924	81011641	840213100636	3.2	3	\$ 365.50
ProMelt Mat, 2'x14', 50W/Sq.Ft., 277V	28	2' x 14'	SM5027701424	81011642	840213100643	5.1	4	\$ 481.00
ProMelt Mat, 2'x18', 50W/Sq.Ft., 277V	36	2' x 18'	SM5027701824	81011643	840213100650	6.5	4.5	\$ 569.00
ProMelt Mat, 2'x24', 50W/Sq.Ft., 277V	48	2' x 24'	SM5027702424	81011644	840213100667	8.7	5.5	\$ 698.50
ProMelt Mat, 2'x28', 50W/Sq.Ft., 277V	56	2' x 28'	SM5027702824	81011645	840213100674	10.1	6	\$ 800.00
ProMelt Mat, 2'x32', 50W/Sq.Ft., 277V	64	2' x 32'	SM5027703224	81011646	840213100681	11.6	7	\$ 886.00
ProMelt Mat, 2'x36', 50W/Sq.Ft., 277V	72	2' x 36'	SM5027703624	81011647	840213100698	13.0	7.5	\$ 961.50

ProMelt Mat, 2'x40', 50W/Sq.Ft., 277V	80	2' x 40'	SM5027704024	81011648	840213100704	14.4	8.5	\$ 1,041.00
ProMelt Mat, 2'x44', 50W/Sq.Ft., 277V	88	2' x 44'	SM5027704424	81011649	840213100711	15.9	9	\$ 1,137.00
ProMelt Mat, 2'x48', 50W/Sq.Ft., 277V	96	2' x 48'	SM5027704824	81011650	840213100728	17.3	10	\$ 1,231.00
ProMelt Mat, 2'x52', 50W/Sq.Ft., 277V	104	2' x 52'	SM5027705224	81011651	840213100735	18.8	10.5	\$ 1,322.00
ProMelt Mat, 2'x56', 50W/Sq.Ft., 277V	112	2' x 56'	SM5027705624	81011652	840213100742	20.2	11	\$ 1,440.00
<b>ProMelt 3' Wide - 277V Mats **special order</b>								
ProMelt Mat, 3'x10', 50W/Sq.Ft., 277V	30	3' x 10'	SM5027701036	81011654	840213100285	5.4	4	\$ 495.00
ProMelt Mat, 3'x15', 50W/Sq.Ft., 277V	45	3' x 15'	SM5027701536	81011656	840213100292	8.1	5	\$ 642.00
ProMelt Mat, 3'x20', 50W/Sq.Ft., 277V	60	3' x 20'	SM5027702036	81011658	840213100308	10.8	6.5	\$ 814.00
ProMelt Mat, 3'x25', 50W/Sq.Ft., 277V	75	3' x 25'	SM5027702536	81011660	840213100315	13.5	8	\$ 961.50
ProMelt Mat, 3'x30', 50W/Sq.Ft., 277V	90	3' x 30'	SM5027703036	81011662	840213100322	16.2	9	\$ 1,137.00
ProMelt Mat, 3'x35', 50W/Sq.Ft., 277V	105	3' x 35'	SM5027703536	81011663	840213100339	19.0	10.5	\$ 1,309.00
<b>- ProMelt Mats include a standard 20' cold lead.</b>								

Description	Square Footage	Size(s) / Length	Model Number	Order Number	UPC Code	Amp Draw	Wt (lbs.)	List Price	
<b>SunTouch ProMelt Snow Melting Cable</b>									
<b>ProMelt - 120V Cables **special order</b>									
	3" OC	4" OC							
ProMelt Cable, 8 Sq.Ft., 50W/Sq.Ft., 120V	8	10	29'	SC50120008	81011367	840213099732	3.3	2	\$ 270.50
ProMelt Cable, 15 Sq.Ft., 50W/Sq.Ft., 120V	15	20	59'	SC50120015	81011369	840213099749	6.3	2.5	\$ 301.00
ProMelt Cable, 20 Sq.Ft., 50W/Sq.Ft., 120V	20	26	78'	SC50120020	81011370	840213099756	8.3	3	\$ 329.50
ProMelt Cable, 30 Sq.Ft., 50W/Sq.Ft., 120V	30	39	118'	SC50120030	81011373	840213099763	12.5	3.5	\$ 467.50
ProMelt Cable, 40 Sq.Ft., 50W/Sq.Ft., 120V	40	53	158'	SC50120040	81011376	840213099770	16.7	4.5	\$ 553.00
ProMelt Cable, 53 Sq.Ft., 50W/Sq.Ft., 120V	53	69	208'	SC50120053	81011378	840213099787	22.1	5.5	\$ 685.00
<b>ProMelt - 208V Cables **special order</b>									
ProMelt Cable, 14 Sq.Ft., 50W/Sq.Ft., 208V	14	19	55'	SC50208014	81011408	840213099794	3.4	2.5	\$ 280.00
ProMelt Cable, 20 Sq.Ft., 50W/Sq.Ft., 208V	20	26	78'	SC50208020	81011416	840213099800	4.8	3	\$ 329.50
ProMelt Cable, 30 Sq.Ft., 50W/Sq.Ft., 208V	30	39	118'	SC50208030	81011417	840213099817	7.2	3.5	\$ 467.50
ProMelt Cable, 35 Sq.Ft., 50W/Sq.Ft., 208V	35	46	138'	SC50208035	81011418	840213099824	8.4	4	\$ 503.00
ProMelt Cable, 40 Sq.Ft., 50W/Sq.Ft., 208V	40	53	158'	SC50208040	81011383	840213099831	9.6	4.5	\$ 553.00
ProMelt Cable, 55 Sq.Ft., 50W/Sq.Ft., 208V	55	72	218'	SC50208055	81011385	840213099855	13.2	5.5	\$ 698.50
ProMelt Cable, 60 Sq.Ft., 50W/Sq.Ft., 208V	60	79	238'	SC50208060	81011386	840213099862	14.4	6	\$ 741.50
ProMelt Cable, 65 Sq.Ft., 50W/Sq.Ft., 208V	65	85	257'	SC50208065	81011387	840213099879	15.6	6.5	\$ 787.00
ProMelt Cable, 75 Sq.Ft., 50W/Sq.Ft., 208V	75	98	297'	SC50208075	81011388	840213099886	18.0	7	\$ 866.50
ProMelt Cable, 80 Sq.Ft., 50W/Sq.Ft., 208V	80	105	317'	SC50208080	81011389	840213099893	19.2	7.5	\$ 909.00
ProMelt Cable, 90 Sq.Ft., 50W/Sq.Ft., 208V	90	118	357'	SC50208090	81011390	842013099909	21.6	8.5	\$ 1,012.00
<b>ProMelt - 240V Cables</b>									
ProMelt Cable, 15 Sq.Ft., 50W/Sq.Ft., 240V	15	20	59'	SC50240015	81011391	840213099916	3.1	2.5	\$ 301.00
ProMelt Cable, 25 Sq.Ft., 50W/Sq.Ft., 240V	25	33	98'	SC50240025	81011392	840213099923	5.2	3	\$ 414.50
ProMelt Cable, 30 Sq.Ft., 50W/Sq.Ft., 240V	30	39	118'	SC50240030	81011393	840213099930	6.3	3.5	\$ 467.50
ProMelt Cable, 40 Sq.Ft., 50W/Sq.Ft., 240V	40	53	158'	SC50240040	81011394	840213099947	8.3	4.5	\$ 553.00
ProMelt Cable, 45 Sq.Ft., 50W/Sq.Ft., 240V	45	59	178'	SC50240045	81011395	840213099954	9.4	5	\$ 589.00
ProMelt Cable, 55 Sq.Ft., 50W/Sq.Ft., 240V	55	72	218'	SC50240055	81011396	840213099961	11.5	5.5	\$ 698.50
ProMelt Cable, 60 Sq.Ft., 50W/Sq.Ft., 240V	60	79	238'	SC50240060	81011397	840213099978	12.5	6	\$ 741.50
ProMelt Cable, 65 Sq.Ft., 50W/Sq.Ft., 240V	65	85	257'	SC50240065	81011398	840213099985	13.5	6.5	\$ 787.00
ProMelt Cable, 75 Sq.Ft., 50W/Sq.Ft., 240V	75	98	297'	SC50240075	81011399	840213099992	15.6	7	\$ 866.50
ProMelt Cable, 80 Sq.Ft., 50W/Sq.Ft., 240V	80	105	317'	SC50240080	81011400	840213100001	16.7	7.5	\$ 909.00
ProMelt Cable, 90 Sq.Ft., 50W/Sq.Ft., 240V	90	118	357'	SC50240090	81011401	840213100018	18.8	8.5	\$ 1,012.00
ProMelt Cable, 105 Sq.Ft., 50W/Sq.Ft., 240V	105	137	417'	SC50240105	81011402	840213100025	21.9	9.5	\$ 1,164.00
<b>ProMelt - 277V Cables ** special order</b>									
ProMelt Cable, 18 Sq.Ft., 50W/Sq.Ft., 277V	18	24	71'	SC50277018	81011403	840213100032	3.2	2.5	\$ 359.00
ProMelt Cable, 30 Sq.Ft., 50W/Sq.Ft., 277V	30	39	118'	SC50277030	81011404	840213100049	5.4	3.5	\$ 467.50
ProMelt Cable, 45 Sq.Ft., 50W/Sq.Ft., 277V	45	59	178'	SC50277045	81011406	840213100063	8.1	5	\$ 589.00
ProMelt Cable, 55 Sq.Ft., 50W/Sq.Ft., 277V	55	72	218'	SC50277055	81011407	840213100070	9.9	5.5	\$ 698.50
ProMelt Cable, 60 Sq.Ft., 50W/Sq.Ft., 277V	60	79	238'	SC50277060	81011409	840213100087	10.8	6	\$ 741.50
ProMelt Cable, 70 Sq.Ft., 50W/Sq.Ft., 277V	70	92	277'	SC50277070	81011410	840213100094	12.6	7	\$ 829.00
ProMelt Cable, 75 Sq.Ft., 50W/Sq.Ft., 277V	75	98	297'	SC50277075	81011411	840213100100	13.5	7	\$ 866.50
ProMelt Cable, 80 Sq.Ft., 50W/Sq.Ft., 277V	80	105	317'	SC50277080	81011412	840213100117	14.4	7.5	\$ 909.00
ProMelt Cable, 90 Sq.Ft., 50W/Sq.Ft., 277V	90	118	357'	SC50277090	81011413	840213100124	16.2	8.5	\$ 1,012.00
ProMelt Cable, 105 Sq.Ft., 50W/Sq.Ft., 277V	105	137	417'	SC50277105	81011414	840213100131	19.0	9.5	\$ 1,164.00
ProMelt Cable, 115 Sq.Ft., 50W/Sq.Ft., 277V	115	150	456'	SC50277115	81011415	840213100148	20.8	10.5	\$ 1,271.00
<b>- ProMelt Cables include a standard 20' cold lead.</b>									

Description	Model Number	Order Number	UPC Code	Amp Draw	Wt (lbs.)	List Price
<b>SunTouch ProMelt Controls/Sensors/Accessories</b>						
ProMelt Smart Controller	300300	81020614	840213021405		4	\$ 2,186.00
ProMelt Outdoor Heating Control, PM-519	300152S	81018840	840213204341		1	\$ 488.50
Contact Pro, CP-50, 50AMP	300050	81012215	840213096671		12	\$ 714.00
Contact Pro, CP-100, 100AMP	300100	81012216	840213099688		14	\$ 896.00
Contact Pro, CP-200, 200AMP	300200	81012217	840213099695		18	\$ 1,267.00
ProMelt PM-2C Detector, 120/208/240V 30A	300600	81011699	840213099619		3	\$ 678.50
ProMelt PM-5 Detector, 120/208/240V 60A	300580	81014247	840213149451		3	\$ 758.50
ProMelt Display Panel, PM-DP, 24V (Optional Control add-on for PM-2C/PM-5)	300650	81012360	840213099626		1	\$ 265.00

Outdoor Sensor PM-070			300070	<b>81018904</b>	840213205003		1	\$	81.75
Slab Sensor PM-072			300072	<b>81018905</b>	840213205010		1	\$	224.00
Snow/Ice Sensor PM-090			300090	<b>81018906</b>	840213205027		4	\$	1,754.00
Sensor Socket PM-091			300091	<b>81018907</b>	840213205034		2	\$	396.50
Snow Sensor PM-095			300095	<b>81018908</b>	840213205041		1	\$	396.50
Snow Melting Plaque			100123	<b>81012381</b>	840213099664		2	\$	94.50
Cable Ties / Pkg 100			321400	<b>81012001</b>	840213099718		1	\$	11.50
CableStrap / 25 ft			321301ST	<b>81005523</b>	840213080518		3	\$	22.75
ProMelt/SlabHeat Heating Wire Repair Kit, 1 repair			200400	<b>81012263</b>	840213099725		1	\$	41.00







To find your nearest Watts Radiant representative, visit us on the web at <http://WattsRadiant.com/company/repdirectory/>

**Represented by:**

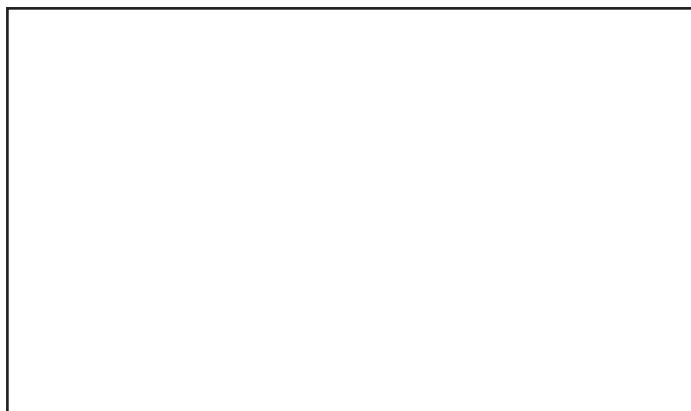

---

**USA:** T: (800) 276-2419 • F: (417) 864-8161 • [Watts.com](http://Watts.com)  
**Canada:** T: (888) 208-8927 • F: (905) 481-2316 • [Watts.ca](http://Watts.ca)  
**Latin America:** T: (52) 55-4122-0138 • [Watts.com](http://Watts.com)